A

Modal Windows in GUIs

13

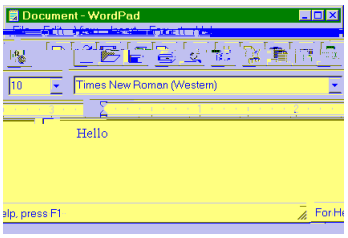

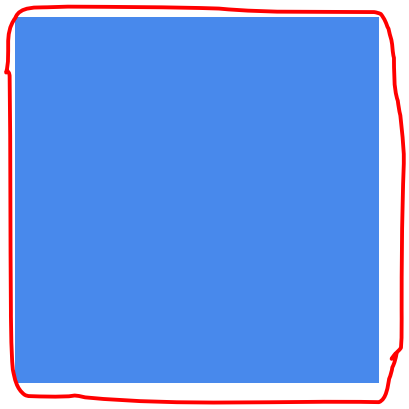

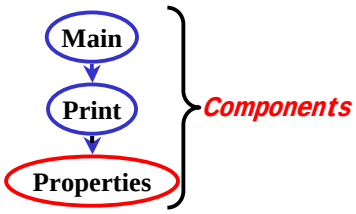

141

15