



# ADONIS®

*Version 3.9*

**Volume 5**

## **Installation and Database Management**



Σ

I

N



Δ

A



- Volume 1: Introduction
- Volume 2: User's manual
- Volume 3: Method manual
- Volume 4: Method definition and administrator's manual
- Volume 5: Installation and Database administrator's manual**

BOC Group - addresses:

- Austria: BOC Asset Management GmbH  
A-1010 Vienna, Baeckerstrasse 5  
  
BOC Information Technologies Consulting AG  
BOC Information Systems GmbH  
A-1010 Vienna, Wipplingerstrasse 1  
  
BOC Unternehmensberatung GmbH  
A-1010 Vienna, Rabensteig
- Germany: BOC Information Technologies Consulting GmbH  
Mosse-Palast am Leipziger Platz  
D-10117 Berlin, Vossstrasse 22
- Ibérica: BOC Business Objectives Consulting Ibérica, S.A.  
E-28006 Madrid, Calle Velázquez, 71
- Ireland: BOC Information Technologies Consulting Ltd.  
Haddington Hall  
IRL-Dublin 4, 80 Haddington road
- Greece: BOC Information Technologies Consulting EPE  
GR-10680 Athen, Mavromichali 16
- Poland: BOC Information Technologies Consulting Sp. z o.o.  
PL-00-679 Warschau, ul. Wilcza 44
- Hotline: [hotline@boc-eu.com](mailto:hotline@boc-eu.com)
- Internet: <http://www.boc-eu.com>  
<http://www.boc-us.com>

# Table of Contents

<b>Preface</b> .....	<b>1</b>
1. Using the ADONIS Manuals .....	3
2. About this Manual .....	4
2.1 Structure of the Manual .....	4
2.2 Contents of the Manual .....	4
3. New Features in ADONIS Version 3.9 .....	5
3.1 New Features in the Business Process Management Toolkit.....	5
3.1.1 General Innovations .....	5
3.1.2 Modelling.....	6
3.1.3 Import/Export.....	7
3.2 New Functionality in the Administration Toolkit .....	7
3.2.1 General news and improvements .....	7
3.2.2 User Management .....	7
3.2.3 Library Management .....	8
3.2.4 Model Management .....	8
3.2.5 LEO, AdoScript and Expressions.....	9
4. Note .....	10
<b>I. ADONIS</b> .....	<b>11</b>
1. General Notes .....	13
2. Trademarks.....	14
3. ADONIS Administration Toolkit .....	16
4. ADONIS Business Process Management Toolkit .....	18
5. ADONIS Product Palette .....	20
5.1 ADONIS Business Edition.....	20
5.2 ADONIS Professional Edition.....	21
5.3 Additional ADONIS Components .....	21
5.3.1 ADONIS Process Cost Analysis .....	21
5.3.2 Personnel and Capacity Management.....	21
5.3.3 Call Centre Management .....	22
5.3.4 case/4/0 Interface .....	22
5.3.5 objectiF Interface .....	22
5.4 ADONIS Modelling Methods .....	23
5.5 ADONIS Interfaces.....	23
5.6 Support of Standards and Management Methods .....	25
<b>II. Installation</b> .....	<b>27</b>
1. Overview.....	28
1.1 ADONIS Components .....	28
1.2 Preparation for Installation .....	28
1.2.1 Hardware Recommendations .....	28
1.2.1.1 Stand-alone .....	28
1.2.1.2 Server.....	29
1.2.1.3 Client .....	29
1.2.2 Software Requirements .....	30
1.2.2.1 Stand-alone .....	30
1.2.2.2 Server .....	31
1.2.2.3 Client .....	32
1.2.3 Installation Prerequisites .....	32
1.2.3.1 Stand-alone .....	32
1.2.3.2 Server .....	33
1.2.3.3 Client .....	33
1.3 Advice for users of old ADONIS versions (before 3.5).....	34

## Table of Contents

1.3.1	Before the installation of ADONIS 3.9.....	34
1.3.2	Installation of ADONIS database .....	34
1.3.3	Installation of ADONIS 3.9 .....	34
1.3.4	After the installation of ADONIS 3.9.....	35
1.4	Advice for users of ADONIS version 3.5x to 3.81 .....	35
1.5	Advice for users of HOMER 3.7 .....	35
1.6	Installation Program.....	36
1.6.1	Stand-alone .....	36
1.6.2	Client/Server.....	36
1.7	After the Installation (Overview) .....	37
1.7.1	Stand-alone .....	37
1.7.2	Client/Server.....	37
1.8	Uninstall ADONIS (Overview).....	37
2.	Installation.....	38
2.1	Stand-alone Installation.....	38
2.1.1	MSDE Stand-alone Installation .....	43
2.2	Server Installation.....	48
2.3	Client Installation .....	53
2.4	After the Installation .....	58
2.4.1	Create ADONIS Database .....	58
2.4.2	Create ADONIS Database Connection (Client) .....	58
2.4.3	Enter Command Line Arguments.....	59
2.4.4	Create Database Selection List.....	60
2.4.5	Change Password.....	60
2.4.6	Add New ADONIS Users.....	60
2.5	Possible Installation Problems.....	61
3.	Starting and Exiting ADONIS.....	62
3.1	Start ADONIS .....	62
3.2	Start ADONIS (Single-Sign-on) .....	64
3.3	Start ADONIS WebService.....	66
3.4	Exit ADONIS .....	66
4.	Install Additional Components .....	67
5.	Install HOMER .....	68
<b>III.</b>	<b>Uninstalling.....</b>	<b>73</b>
1.	Preparation for Uninstalling .....	74
2.	Uninstall ADONIS .....	75
3.	Uninstall HOMER.....	76
<b>IV.</b>	<b>Database Administration .....</b>	<b>77</b>
1.	Database system "DB2" .....	78
1.1	Creating an ADONIS DB2 Database.....	78
1.1.1	Hardware Recommendations.....	78
1.1.2	Software Requirements.....	78
1.1.3	Creating an ADONIS database within a previously prepared DB2 database .....	79
1.1.4	Creating a new ADONIS DB2 database .....	82
1.2	Backing up an ADONIS DB2 database .....	84
1.3	Restoring an ADONIS DB2 database .....	85
2.	Database System "Informix" .....	87
2.1	Creating an ADONIS Informix Database.....	87
2.1.1	Hardware Recommendations.....	87
2.1.2	Software Requirements.....	87
2.1.3	Creating an ADONIS database within a previously prepared Informix database.....	88
2.2	Backing up and restoring an ADONIS Informix database .....	90
3.	Database system: Oracle .....	91
3.1	Creating an ADONIS Oracle Database .....	91
3.1.1	Hardware Recommendations.....	91
3.1.2	Software Requirements.....	91
3.1.3	Creating an ADONIS Oracle Database.....	92
3.2	Backing up and restoring an ADONIS Oracle database .....	94
4.	Database System "Microsoft SQL Server" .....	95

4.1	Install ADONIS SQL Server database .....	95
4.1.1	Hardware Recommendations .....	95
4.1.2	Software Requirements .....	95
4.1.3	Creating an ADONIS SQL Server Database .....	96
4.2	Backing up and restoring an ADONIS SQL Server database.....	98
5.	Database System "MSDE Runtime" .....	99
5.1	Software Requirements.....	99
5.2	Program "ADONIS Database Maintenance" .....	99
5.2.1	Create ADONIS MSDE Database.....	100
5.2.2	Delete ADONIS MSDE Database .....	101
5.2.3	Show ADONIS MSDE Databases.....	101
5.2.4	Backup ADONIS MSDE Database .....	102
5.2.5	Restore ADONIS MSDE Database.....	103
5.2.6	Change password of MSDE default administrator "sa" .....	104
5.3	Install Single-Sign-on functionality later .....	105
6.	Error Messages .....	107
<b>V.</b>	<b>Appendix .....</b>	<b>145</b>
1.	ADONIS Installation Appendix .....	146
1.1	Instructions for ADONIS installation in a Client/Server environment.....	146
1.1.1	DB2 .....	146
1.1.2	Informix .....	146
1.1.3	Oracle.....	147
1.1.4	Microsoft SQL Server.....	147
1.2	Directory Structure .....	147
1.3	File structure.....	148
2.	Language Codes .....	156
3.	Database Administration Appendix .....	162
3.1	DB2.....	162
3.1.1	Setting up network connections .....	162
3.1.1.1	Setting up network connections on the server .....	163
3.1.1.2	Catalogue DB2 server as a node .....	163
3.1.2	Database Set-up .....	164
3.1.2.1	Catalogue DB2 Databases.....	165
3.1.2.2	Binding of CLI Packages .....	165
3.1.3	Recommended parameters for database configuration .....	166
3.1.4	Update Catalogue Statistics.....	166
3.1.5	Re-organising an ADONIS Database .....	167
3.1.6	ADONIS Database Tables .....	168
3.2	DB2 for Windows XP/2000/NT (Stand-alone).....	169
3.3	DB2 for Windows 95/98 - Stand-alone.....	170
3.4	Informix.....	170
3.4.1	Setting up network connections .....	170
3.4.1.1	Configure ODBC data source .....	170
3.4.1.2	Install Loopback Connection (Windows XP/2000/NT) .....	171
3.4.2	Database Preparation .....	171
3.4.3	Update Catalogue Statistics.....	172
3.4.4	ADONIS Database Tables .....	172
3.5	Oracle.....	173
3.5.1	Set-up Network Connections .....	173
3.5.1.1	Server .....	173
3.5.1.2	Define Oracle Network Service Name .....	174
3.5.2	Database Instance Preparation .....	174
3.5.2.1	Database instance preparation with script template .....	175
3.5.3	Recommended Database Configuration Parameters.....	176
3.5.4	Update Catalogue Statistics.....	176
3.5.5	ADONIS Database Tables .....	177
3.6	Microsoft SQL Server .....	178
3.6.1	Database Set-up .....	178
3.6.1.1	Server .....	178
3.6.1.2	Client (configure ODBC data source).....	183
3.6.2	Update Catalogue Statistics.....	187

## Table of Contents

3.6.3	ADONIS Database Tables .....	188
3.7	Microsoft Database Engine (MSDE) .....	189
3.7.1	Uninstall MSDE .....	189
4.	Glossary .....	190
5.	Index .....	212

# Preface

Welcome to



the **integrated Business Process and Knowledge Management Toolkit** from the *Management Office* of the BOC Group.

**ADONIS** offers you a wide range of various functionality in the following operational areas:

**E-Business:**

E-business application development, as well as constant and integrated modelling of business models, Business Processes, products, IT systems and IT infrastructures.

**Business process management:**

Acquisition, modelling, analysis, simulation, evaluation, documentation and realisation of Business Processes.

**Process-based application development:**

Application development with workflow, CASE-, groupware and object technology as well as process-based introduction of standard software.

**Process Warehouses:**

Operational data management and Evaluation based on business process and integrated solutions with different workflow products.

**Knowledge management - Training and Learning:**

Production of training aids through graphic models and process-orientated knowledge management.

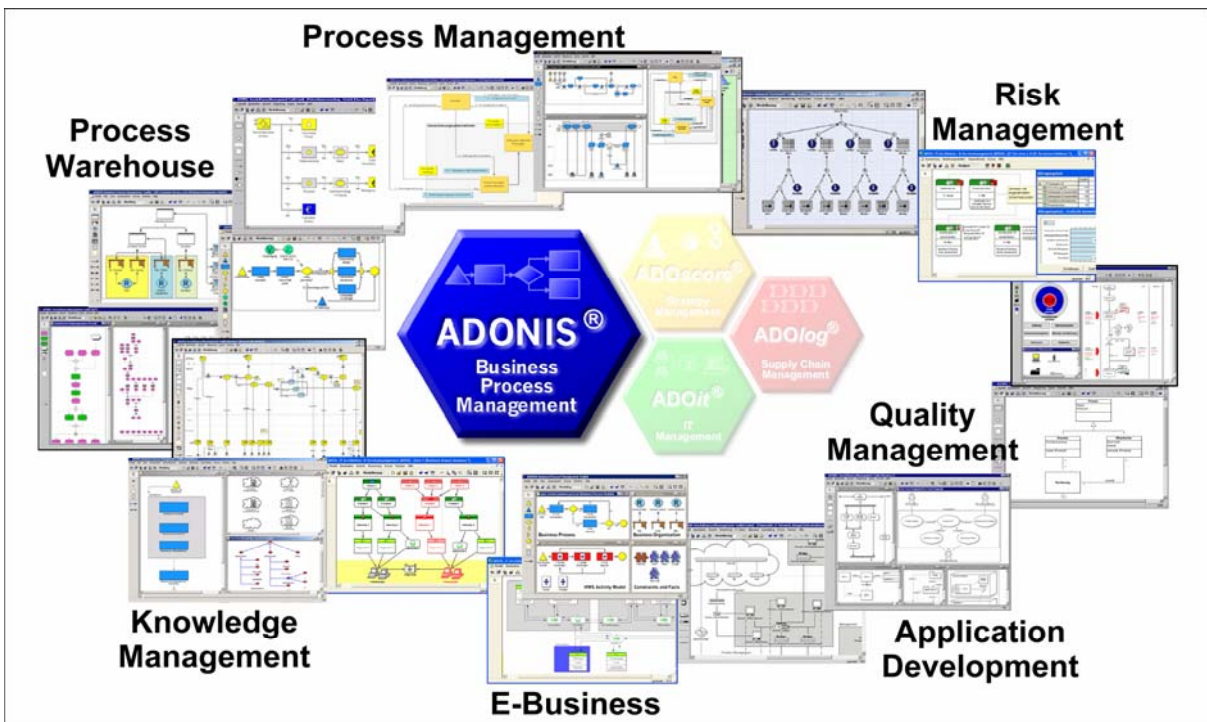

**ADONIS** is a client/server multi-user system, which has an object-oriented structure. Additionally, **ADONIS** has a remarkable adaptation possibility, so it can be configured according to your needs and developed according to your requirements ("ADONIS-customising").

We hope that our tool meets your requirements and that you have a lot of fun working with ADONIS.

*Your BOC Team*

Vienna, spring 2006



# 1. Using the ADONIS Manuals

Three different user groups who use ADONIS can be distinguished:

- **System Administrators**, (in particular **Database Administrators**),
- **ADONIS Administrators** and
- **ADONIS Users**.

**System Administrators** install ADONIS and create the ADONIS databases. Additionally they can save and restore ADONIS databases. For database administration please refer to ADONIS Database Administration manual.

**ADONIS Administrators** are responsible for the configuration of ADONIS ("customising"), as well as for the administration of users, libraries, models and components.

**ADONIS Users** work with the ADONIS Business Process Management Toolkit. They acquire information, model and document their Business Processes and Working Environment (Organisational structures). In addition, the Business Process and Working Environment models constructed can be analysed, simulated, evaluated and if necessary transformed into an operative basis.

If ADONIS is installed as a stand-alone version, one person may carry out all the above roles.

The following ADONIS manuals exist for the different user groups:

- System-Administrators: "**Installation and Database Administration manual**"
- ADONIS-Administrators:
  - **Administration manual**
  - **Method manual**
- ADONIS Users:
  - **Introduction**
  - **User's manual**
  - **Method manual**

## 2. About this Manual

The following manual describes the installation of ADONIS version 3.9. as well as the ADONIS Database Administration. Using this manual, it will be possible for you to install ADONIS and create an ADONIS database.

It is assumed, that the user of this manual possesses basic knowledge of the use of graphical operating systems and the handling of the mouse.

### 2.1 Structure of the Manual

The manual is split into several parts. Each part consists of chapters and subchapters, which are numbered using the Arabic system. A link to a (sub)chapter consists of the number of the corresponding chapter and the corresponding page number.

The title of the actual part is quoted in the headlines of each page. The pages of the manual are continuously in Arabic numerals (the table of contents in roman numerals).

Each picture in the manual is also numbered. Within the manual a reference to any picture will include its number and corresponding page number.

### 2.2 Contents of the Manual

The installation and database administration manual consists of the following sections:

- ADONIS
- Installation
- Uninstalling
- Database administration
- Appendix

General hints as well as an overview of ADONIS and its features can be found in the "ADONIS" section.

The "Installation" section provides a description of the installation of ADONIS and the steps that have to be executed after the installation. The "Uninstalling" section contains information on uninstalling ADONIS.

Within the "Database Administration" section, the administration of ADONIS databases is outlined.

The "Appendix" contains additional information on installation and database administration.

## 3. New Features in ADONIS Version 3.9

If you have already used ADONIS version 3.81, you will find below a short description:

- of the innovations in ADONIS Business Process Management Toolkit (see chap. 3.1, p. 5),
- of the innovations in Administration Toolkit (see chap. 3.2, p. 7),

More detailed information can be found in the PDF file "News in ADONIS 3.9.pdf" which can be found on the ADONIS installation CD in the folder "books".

### 3.1 New Features in the Business Process Management Toolkit

#### 3.1.1 General Innovations

- When using ADONIS 3.9 in Windows XP environments, all graphical elements of the user interface are now shown in the "**XP Look**".
- ADONIS 3.9 can either be **launched with a German or an English user interface**. An appropriate option can be found in the login dialogue (and as a parameter `-lang` for the command line).  
*Note:* When using application libraries originating from older ADONIS versions, a library extension is necessary for enabling a multilingual view and unleashing all new possibilities.
- Because of an internal switch to MVC Architecture, **several views at a time of one model** are possible. Furthermore, the model view is now always consistent with the real model contents - it is no longer necessary to refresh the model view manually. The resulting performance gain allows for keeping the model view up-to-date at all times without burdening older computer systems unnecessarily - manual refreshing is no longer necessary. As a consequence, the dialogue "Overview Representation" was removed. All preview windows are now instantly drawn or refreshed.
- With ADONIS 3.9, the traditional "ADONIS Standard Application Library" is replaced with the new "**ADONIS BPMS Modelling Method**". This library, as its predecessor, is based on the BPMS Paradigm, but contains some new model types and special features.  
*Note:* Models based on the "ADONIS Standard Application Library" can be transferred trouble-free and effortless to the "ADONIS BPMS Modelling Method" using the import option "Import objects from different library".
- The new tool "**ADONIS Navigator**" shows an overview of the active model in a so-called "docking window" (can be moved across the user interface and docked to special areas of the application window). The part of the model, which is currently visible in the model window, is highlighted and can be used for navigating through the model.  
*Note:* The Navigator replaces the function "Viewable Area" from the zoom dialogue. At the same time, the accuracy of the preview was improved.
- The new tool "**ADONIS Inspector**" (another "docking window") supplies the user with various details about the active modelling environment.
- **The functional range of the ADONIS Explorer was substantially extended:**
  - Models can be copied via the functions "Copy" (Ctrl+C) and "Paste" (Ctrl+V). This creates a copy of the model, the references pointing to the model remain with the original copy.
  - Model groups can be copied via the functions "Copy" (Ctrl+C) and "Paste" (Ctrl+V).

## Preface

- Model references can be copied to other model groups via the function "Model reference(s) -> Copy".
- Model references can be removed from model groups via the function "Model reference(s) -> Delete".
- Model groups and models can be moved via the functions "Cut" (Ctrl+X) and "Paste" (Ctrl+V).
- The last model reference of a model can no longer be deleted, to prevent models being moved to the model pool unintentionally. Of course, the model itself can be deleted as ever; this naturally removes the model reference too. (Note: The Pool contains all models not accessible via model groups. They can be moved to the model group structure by the ADONIS administrator.)
- **Editing browser cells in the ADONIS browser is now more comfortable:** For simple attributes (numbers, strings) editing can be simply started by navigating to the cell and starting typing (without preceding double click).
- In the menu "Model", a new menu entry "**Recent models**" provides a list of all models recently opened by the active user.
- Performance has been improved in different areas.

### 3.1.2 Modelling

- The "Undo" functionality was extended and now offers both **multiple undo and redo** steps. In addition, the scope of undo-able functions was extended; creating objects and connectors and changing the view mode is now also included.
- **Some new functions in the Graphical Model Editor:**
  - The maximum size of the drawing area was increased to 50m x 50m (until now 4,5m x 4,5m).
  - During moving or resizing objects, now the actual state of the object is shown (no longer only a silhouette). This e.g. enables to see during resizing, how the text in a Note will look.
  - The model view was redesigned to prevent jittering during refresh operations.
- **Showing submodels:** An object containing a reference to a different model (e.g. a Subprocess object) can be "expanded". This means that instead of the object, a view of the drawing area of the referenced model is shown.
  - With the "show submodels" function all subordinated models over an arbitrary number of levels can be shown (even recursive!).
  - Showing/hiding submodels is possible both for single objects and for whole models.
  - Submodels can be shown even if they belong to a different model type than the main model.
  - Expanded objects are still accessible (e.g. for opening the notebook).
  - Changes to a model are instantly refreshed in all models having the changed model shown as submodel.
  - Printing and generating graphics from the expanded view is possible.
  - The expanded submodel view can be reset via the context menu or a special hotspot (upper right corner of the expanded view).
- **New features in the Modelling Bar:** Swimlanes are now shown in the Modelling Bar like all other modelling objects. There they can be selected and used as usual. Furthermore, the context menu of the Modelling Bar was substantially extended: View modes can be changed here as well (up to now only via the menu "View") and parts of the contents of the Modelling Bar (e.g. swimlanes or connectors) can now explicitly be hidden without changing the view mode.

- The **search algorithm** was extended and now allows, apart from the classic search for visualised attribute values, **searching all attribute values** (model and object attributes) either in the active or in all loaded models. The search result is shown in a "docking window" (with additional features). On clicking on a search result, the appropriate model is shown and the object containing the searched pattern is highlighted. In addition, all attribute values contained in the search result can be edited directly. The search results remain available as search history. This enables navigating based on different results.
- **Connector representation**: The dialogues "Connector marks" and "Representation of connector edges" from earlier ADONIS versions are now united in one dialogue "Connector representation". Thus, all connector settings are accessible at the same time.
- Now it is possible to **assign Attribute Profile References** in the tabular modelling too.

### 3.1.3 Import/Export

- **New ADL 3.9 code**: "Class Attributes" of relations (graphical representation, Notebook definition etc.) are no longer exported with the standard ADL export. If this redundant attribute information is needed for some reasons, it is still possible to export in ADL 3.81 code (as it is in ADL 3.0 code).
- The ADL Import can now handle **over-long reference attributes** without problems.
- The XML files generated by the XML Export are now **UTF-8 coded** (Unicode).

## 3.2 New Functionality in the Administration Toolkit

New features in Administration Toolkit are included in the following components or functions:

- **General news and improvements** (see chap. 3.2.1, p. 7)
- **User Management** (see chap. 3.2.2, p. 7)
- **Library Management** (see chap. 3.2.3, p. 8)
- **Model Management** (see chap. 3.2.4, p. 8)
- **LEO, AdoScript and Expressions** (see chap. 3.2.5, p. 9)

### 3.2.1 General news and improvements

- When using ADONIS 3.9 in Windows XP environments, all graphical elements of the user interface are now shown in the "**XP Look**".
- ADONIS 3.9 can either be **launched with a German or an English user interface**. The available languages can be found in the file `lang.ini` listed as Windows Language IDs. The first entry is always the default language. This ensures that e.g. in a German version English can be determined as the default language. Via command line a language can be determined using the parameter `-lang` together with either an ISO-639 code or a Windows Language ID.  
*Examples:* `-langen` for English or `-lang1031` for German.
- Performance has been improved in different areas.

### 3.2.2 User Management

- Before starting the import of all system user groups and their users of a selected domain, it is now possible to **select certain system user groups** via a new option. Afterwards, only the users of

the selected groups are imported. Especially in large domains with many system user groups this speeds things considerably up.

### 3.2.3 Library Management

- It is now possible to define **restriction rules for passwords** (e.g. "at least six characters"). This rule is checked when a user changes his password.
- The **definition possibilities for page layouts** were substantially enhanced. Now a lot of new elements, like lines or multiple bitmaps, can be used.
- **Incrementing the change counter** in referencing models after renaming (pool) objects can be disabled.
- Because of the multilingualism feature, **self-made menu entries can be made multilingual** too.
- Set **filters in administration queries** can now be seen via the button text in the settings.
- **The GraphRep features were substantially extended:**
  - In **PEN** elements, pen style (dashed, dotted) and line thickness can now be combined. Furthermore, various styles for line end caps and joints are available.
  - In addition to Bitmaps, the following **graphic file formats** can now be visualised:  
GIF, JPEG, ICO, PNG, TARGA, TIFF, WBMP, XPM.
  - Basic shapes can now be transformed into arbitrary forms using **clipping commands** (CLIP\_RECT, CLIP\_ROUNDRECT, CLIP\_POLY, CLIP\_ELLIPSE) and combining operators.
  - **Colour gradients** can now be painted.
  - Using the BEZIER element **Bézier curves** can be drawn.
  - **Loops** (WHILE, FOR) can be programmed.
  - The two **connector marks** of a pair can now be displayed differently - depending on being at the outgoing or the ingoing side of the connector.
  - Direct access to certain **information from Record attributes** now allows for displaying whole tables on the drawing area or showing different attribute content depending on the current context.
  - Displaying different attribute values depending on the user interface language is possible.
- The same attribute can now appear in more than one chapter of a **Notebook**. Furthermore, the Notebook structure can now be made language-dependent: Depending on the chosen user interface language, different attributes can be shown.
- For the **Predefined Analysis/Evaluation Queries**, there now is a new type of input field: the "Relation field", containing all relations of the model type in question.

### 3.2.4 Model Management

- **New ADL 3.9 code:** "Class Attributes" of relations (graphical representation, Notebook definition etc.) are no longer exported with the standard ADL export. If this redundant attribute information is needed for some reasons, it is still possible to export in ADL 3.81 code (as it is in ADL 3.0 code).
- The ADL Import can now handle **over-long reference attributes** without problems.

### 3.2.5 LEO, AdoScript and Expressions

- **New Events:** AfterEditAttributeValue, BeforeCreateModel, DiscardRelationInstance.
- **Extended Event:** RenameModelThread.
- The **AdoScript** command `REBUILD_DRAWING_AREA` is no longer needed, as the drawing area is now always refreshed automatically whenever necessary. Existing commands in old scripts are ignored.
- It is now possible to **get the current user interface language** via AdoScript in order to deduce language-specific reactions.
- Extensions to the **MessagePort "AdoScript"**: `CREATE_OUTPUT_WIN`, `OUT`, `SET_OUTPUT_WIN_SUBTITLE`, `FILE_EXISTS`, `SERVICE`.
- Extensions to the **MessagePort "Core"**: `MOVE_INCOMING_INTERREFS`.
- Extensions to the **MessagePort "CoreUI"**: `SET_OBJ_FOREGROUND`, `SET_OBJ_BACKGROUND`, `RESET_OBJ_FOREGROUND`, `RESET_OBJ_BACKGROUND`.
- Extensions to the **MessagePort "Application"**: `SET_MENU_ITEM_HDL`, `REMOVE_CONTEXT_MENU_ITEM`.
- Extensions to the **MessagePort "Modeling"**: `SET_ATTR_ACCESS_MODE`, `GEN_GFX_STR`, `GEN_GFX_FILE`, `GENERATE_GFX`, `COMPUTE_REGION_IMAGE_MAP`, `SET_REPRESENTATION`, `GET_REPRESENTATION`, `CLEAR_UNDO_REDO`.

## 4. Note

### **Designation of people within this documentation:**

We would like to explicitly state here that wherever the third person singular is used within this manual, this is intended to include female as well as male persons. The use of the male form of description is not intended to be discriminatory in any way but is simply used in order to ensure consistent descriptions.

### **Pictures within this documentation:**

The pictures within this documentation were created using ADONIS 3.9 for Windows 2000 and Windows XP. If you are using different operating system, the appearance of some screens may be slightly different.

**ATTENTION:** Further publication of this documentation in any form (including copies) is not permitted without the expressed permission of the BOC Group.



# Part I

## ADONIS

Successful and dynamic enterprises can achieve decisive competitive advantage through the ability to adapt their Business Processes quickly to the rapidly changing market conditions and through the active arrangement of their core competencies. The increasing dynamic, globalisation and increasing competition make efficient Business Process Management an essential goal.

To enable this, the Procedural Modelling, Analysis, Simulation and Evaluation of Business Processes is a decisive success factor. The goals of Business Process Management are the optimisation of both the processes of an enterprise as well as the resources and technology which execute those processes.

The ADONIS Business Process Management Toolkit, which was developed by BOC in co-operation with the University of Vienna offers essential tool support for re-engineering and reorganisation of projects.

ADONIS was specifically designed for the particular needs of financial services organisations and provides functionality primarily for the following application areas:

- Business Process Optimisation / Business Process Re-engineering (BPR)
- Quality Management / ISO 9000 Certification and Maintenance
- Controlling (Process Costing)
- Personnel Management (Personnel and Resource planning)
- Organisation Management (Enterprise documentation, Job descriptions etc.)
- Information Management (Creation of technical concepts for IT systems, Interfaces to Workflow and CASE systems, Introduction of ERP Systems)
- Creation of electronic handbooks which can be made available over an intranet with the use of powerful multi media functionality
- Evaluation of Business Processes (Benchmarking, Monitoring, "Should-be" comparison)

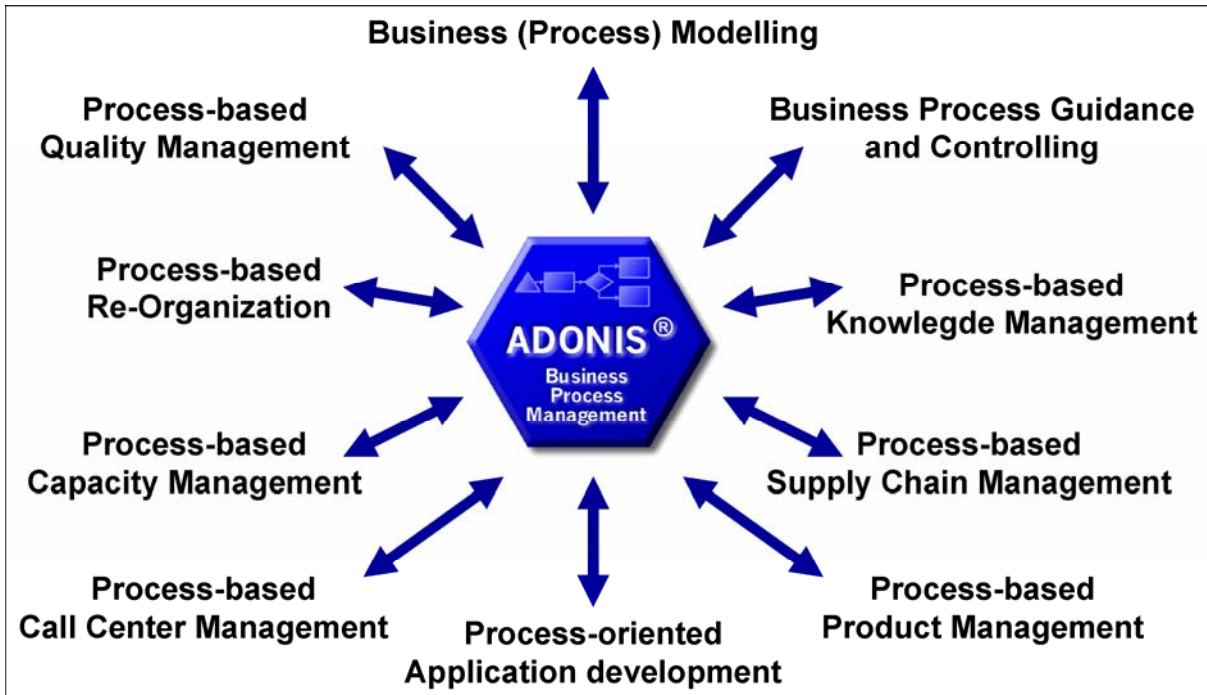

Figure 1: Business Process Management using ADONIS

The "Meta-concept" of ADONIS means that through customising, the tool can be configured to optimally suit the particular requirements of any user. The ADONIS user can decide by himself how he should build the processes and how he can best use the ADONIS mechanisms. As ADONIS is method independent, the management of Business Processes on different levels is guaranteed.

## 1. General Notes

The use of the ADONIS software is primarily subject to the conditions of the licence agreement. Insofar as not agreed otherwise in the licence agreement, the following terms and conditions for usage of the ADONIS software apply:

The customer is informed that all rights relating to the ADONIS software, in particular the copyright and inclusion of all documents and information supplied in the course of contract negotiation as well as any which are currently pending belong to BOC.

BOC transfers to the customer, the non-exclusive and time restricted right to use the ADONIS software in accordance with the conditions of usage specified in the licence agreement.

"Usage" is the total or partial copying (inputting) of the machine-readable software into the specified machine for the processing of the instructions or data contained therein.

The customer may produce a copy of the ADONIS software for backup purposes only. No BOC copyright notice displayed on the software or in the documentation may be changed, amended, replaced or deleted. Reproduction of the documentation is not permitted; additional copies can be obtained from BOC at the current fee.

A separate licence is required for the usage of the ADONIS software on a machine other than the specified machine, except in instances where the specified machine is out of order; in this case the temporary usage of the software on another machine is permitted. The customer agrees to inform BOC without delay of the serial number and location of the specific machine on which ADONIS has been installed, if requested to do so by BOC.

The customer is not permitted to wholly or partially translate back into source code, reverse engineer or decompile the software.

The customer agrees not to make the ADONIS software, including any copies thereof, available to third parties at any time.

**ADONIS is a registered trademark of BOC. Copyright BOC Group 1996-2006. All rights reserved.**

All product and companies names (see chap. 2., p. 14) are subject to the copyright law of each company. The usage of product and brand names in this manual may not be construed as permitting third parties free usage of such names in breach of copyright legislation

**Hint:** The program ADONIS contains some software, which has been developed by the Apache Software Foundation (<http://www.apache.org/>).

As outlined in the terms and conditions of the licence agreement, BOC guarantees the functionality of the software. In so far as not agreed otherwise in the licence agreement, the guarantee period extends six months from the end of the software purchase period.

The liability of BOC is as outlined in the licence agreement. Insofar as legally permitted, BOC will not accept liability for atypical damage, solely financial damage, loss or damage to recorded data, direct or indirect damage, lost profits, expected but unachieved savings or for damages arising from third party claims against the customer.

## 2. Trademarks

### Company

Apache Software Foundation  
BOC Asset Management GmbH

Intel Corporation  
International Business Machines Corporation

Macrovision Corporation  
Microsoft Corporation

microTOOL GmbH

### Trademark

*Xerces*  
*ADOit,*  
*ADOlog,*  
*ADONIS,*  
*ADOscore,*  
*BPMS,*  
*Management Office*  
*Pentium*  
*DB2,*  
*DB2 Client Application En-*  
*ablers,*  
*DB2 Connect,*  
*DB2 Universal Database,*  
*FlowMark,*  
*Informix,*  
*Lotus Notes,*  
*LOVEM,*  
*MQSeries,*  
*Notes,*  
*OS/2 Warp,*  
*Rational Rose,*  
*WebSphere*  
*InstallShield*  
*BizTalk,*  
*Excel,*  
*Microsoft,*  
*SharePoint,*  
*Visio,*  
*Visual Basic,*  
*Webdings,*  
*Windows,*  
*Windows NT,*  
*Wingdings*  
*case/4/0*  
*objectiF*

**Company**

Oracle Corporation

SAP AG

X/Open Company Limited

**Trademark**

*Oracle*

*R/3 System*

*UNIX*

### 3. ADONIS Administration Toolkit

The ADONIS Administration Toolkit supports the effective use of ADONIS. The administration of ADONIS users and user groups, ADONIS libraries as well as ADONIS models and model groups is carried out within the ADONIS Administration Toolkit.

More detailed information on the Administration Toolkit can be found in the Administration manual as well as in the online documentation of the toolkit.

The ADONIS Administration Toolkit consists of the following components:



#### **User Management**

The User Management component allows the ADONIS administrator to create and authorise ADONIS users. By assigning ADONIS users to ADONIS user groups, the access rights of the users to model groups and models can be defined. The creation, alteration and deletion of users and user groups is also possible within this component. In addition, it is possible to export ADONIS users and user groups into **UDL files** as well as to **import them from UDL files**. UDL stands for **User Definition Language**. With the help of UDL Import/Export it is possible to transfer ADONIS users and user groups between ADONIS databases. UDL export can also be used as a backup mechanism for your ADONIS users and user groups.



#### **Library Management**

In ADONIS every user has access to an ADONIS application library with which he can create models. The ADONIS BPMS Application Library is the default group of objects and relations that support modelling. Within the Library Management component, ADONIS application libraries can be imported, exported and deleted. Library and class attributes can also be altered (customised) within this component.

Editing and checking the library and class attributes of the application libraries takes place within this component. Additionally, application libraries can be exported into ABL files and ABL files can be imported into the ADONIS database. (ABL = **ADONIS Binary Language**). With the help of ABL import and export, application libraries can be transferred to different ADONIS databases. ABL export can also serve as a method of backing up your application libraries.



#### **Model Management**

Within the Model Management component, the ADONIS administrator can import, export and delete ADONIS models, model groups and application models. In addition, model groups can be created and altered. The access rights of user groups (and therefore users) are assigned to ADONIS model groups. Model management allows you to set up the access rights to the models of the ADONIS database.



### Attribute Profile Management

In the Attribute Profile Management, the ADONIS administrator may add, delete, edit, export, or import the ADONIS attribute profiles and attribute profile groups. Attribute profiles represent the repository concept in ADONIS. The attribute profile represents one or more attributes, that may be reused for any object and can be centrally maintained. Attribute profiles are embedded in the user rights system, to enable unified and controlled care over the attribute profiles.



### Component Management

Using the Component Management, additional components of **ADONIS** can be made available to the ADONIS users. Furthermore, the current configuration of the Business Process Management Toolkit can be checked within this component.

**Hint:** A more detailed description of the ADONIS Administration Toolkit can be found in the ADONIS Administration manual.

## 4. ADONIS Business Process Management Toolkit

You can construct your models using the ADONIS Business process management Toolkit.

The Business Process Management Toolkit provides a large number of components and modules, which enable you to enrich, analyse, simulate and evaluate your models.

The ADONIS Business Process Management Toolkit consists of the following components:



### Information Acquisition

Information Acquisition supports you in gathering information, which is important (or necessary) to successfully model your Business Processes and Working Environments. One of the methods provided is the use of the **acquisition tables or HOMER component**, which runs through a link to Microsoft Excel. Data can be entered in these tables (excel sheets) and this data can then be exported to an ADL file and imported into the ADONIS Business Process Management Toolkit.



### Modelling

The Modelling Component is the heart of the ADONIS Business Process Management Toolkit. It allows you to build the models you require (e.g. Business Process or Working Environments). You can create and amend your own models (and the attribute values of the objects used) using the graphical editor (**model editor**) provided. Additionally, it is also possible to input attribute values through a tabular view of the model.

If you have never modelled business processes before, we recommend that you read the section "Fundamentals of Modelling" in the user manual. Some basic tips to ensure the clarity and quality of your models can be found there.



### Analysis

Within the Analysis Component, **queries** on your ADONIS models can be run and **relation tables** or **predefined charts** can be produced. Both predefined and user-definable queries are provided in ADONIS. The query language in ADONIS is AQL (**ADONIS Query Language**). Creation of queries will be defined by the ADONIS administrator and will be provided to an ADONIS user.

The results of a query can be displayed either as a table or graphically. The results can also be exported to an ASCII file. In this way you can process the results further in another application (e.g. spreadsheet, word processor etc.).

An **Analytical Evaluation** of business process models can also be carried out.



### Simulation

The Simulation of Business Processes and Working Environments is executed in the Simulation Component. Four simulation algorithms are available in ADONIS: **Path Analysis** simulates the Business Process models only, while the **Capacity Analysis**, **Workload Analysis (steady state)**, and **Work-**



**load Analysis (fixed time period)** simulate the Business Process models *and* the corresponding Working Environment models.

With the help of **ADONIS agents** it is possible to calculate non-standard results during simulation.



### **Evaluation**

The Evaluation Component offers mechanisms for the Evaluation of "should-be" models as real running processes.

The Evaluation Component provides the following areas of functionality **comparative representation of results, Evaluation of real-time audit trails of the workflow management system MQSeries Workflow / WebSphere MQ** (IBM) and **pre-defined evaluation queries**.

As an additional option, the **ADONIS Process Costing** component as well as the **dynamic Evaluation modules** can be integrated with the toolkit.

The ADONIS Process Costing Component supports the optimisation of costs, especially overhead costs and supports the identification and evaluation of possibilities for savings. Dynamic Evaluation Modules, based on the simulation algorithm "Capacity Analysis", enable the period-related evaluation (e.g. Human Resource Management), for which the calculation algorithms can be customised.



### **Import/Export**

The Import/Export Component provides the option of **exporting** ADONIS models, model groups and application models **into ADL or XML files** as well as **importing** them into the ADONIS database from such files. ADL stands for **ADONIS Definition Language**. With the help of this component you can transfer ADONIS models, model groups and application models into a different ADONIS database. Additionally, ADL or XML Export can serve as a back-up mechanism for your models, model groups and application models.

The **Documentation** (part of the Import/Export Component) provides you with the possibility to transfer your ADONIS models into an electronic model documentation (e.g. HTML, XML data) or in a paper documentation (e.g. DOC files for Microsoft Word). In this way it is possible to distribute the contents of your models either in document format (through a word processing program) or over an Intranet.

**Hint:** You will find a detailed description of the ADONIS Business Process Management Toolkit within the section "Business Process Management Toolkit" in the ADONIS user manual.

## 5. ADONIS Product Palette

ADONIS version 3.9 is offered as:

- ADONIS Business Edition (see chap. 5.1, p. 20) or
- ADONIS Professional Edition (see chap. 5.2, p. 21).

The following **additional components** are not contained in the standard configuration of ADONIS (Business or Professional Edition) and can be acquired additionally and integrated into ADONIS (into any existing modelling method):

- "Process Cost Analysis" (see chap. 5.3.1, p. 21)
- "Personnel and Capacity Management" (see chap. 5.3.2, p. 21)
- "Call Centre Management" (see chap. 5.3.3, p. 22)
- "case/4/0 interface" (see chap. 5.3.4, p. 22)

To use ADONIS (Business and Professional Edition) a set of different **modelling methods** (see chap. 5.4, p. 23) is available.

By utilising our **interfaces** (see chap. 5.5, p. 23) data from various applications can be exchanged with ADONIS (Business and Professional Edition).

Additionally ADONIS supports further **standards und management methods** (see chap. 5.6, p. 25) for the process management.

**Hint:** For further information regarding products and services of the BOC Group please contact your ADONIS consultant.

### 5.1 ADONIS Business Edition

Within the "**ADONIS Business Edition**" the following components of the ADONIS Business Process Management Toolkit are available:

- Modelling
- Analysis
- Documentation
- Import/Export

**Hint:** The components "Process Cost Analysis (Process Costing Component)", "Personal- and Capacity Management", "Call Centre Management" as well as "case/4/0 interface" are additional components and therefore they are not contained in the ADONIS Business Edition.

When needed it is possible to acquire new components or further modules within a component of the ADONIS Business Process Management Toolkit, which then can be provided for the ADONIS users

by entering a new licence key. Alternatively it is also possible to further restrict the composition of the ADONIS Business Edition.

**Hint:** When using the ADONIS Business Edition the smart-icons of unsupported components will not be displayed in the component bar. The same applies to smart-icons in the quick-access bars. If the ADONIS user or the ADONIS administrator did not change the configuration, only the smart icons corresponding to the functionality of ADONIS Business Edition will be displayed.

## 5.2 ADONIS Professional Edition

Within the "ADONIS Professional Edition" all components of the ADONIS Business Process Management Toolkit are available.

**Hint:** The components "Process Cost Analysis (Process Costing Component)", "Personal- and Capacity Management", "Call Centre Management" as well as "case/4/0 interface" are additional components and therefore are not contained in the ADONIS Professional Edition.

## 5.3 Additional ADONIS Components

The additional components:

- "Process Cost Analysis"
- "Personnel and Capacity Management"
- "Call Centre Management"
- "Case/4/0 interface"
- "ObjectiF interface"

can be integrated into your existing ADONIS installation. They are not contained in the default configuration of ADONIS (Business or Professional Edition).

### 5.3.1 ADONIS Process Cost Analysis

The **Process Cost Analysis** supports cost optimisation, especially overhead costs. The system is capable to set informative analysis on the available savings possibilities.

The ADONIS Process Cost Analysis simulates the Business Process models. This identifies further potential for analysis and optimisation of the process costs - the course of the control structure can contain decisions and some parallel structures and above this many optional process levels are allowed.

### 5.3.2 Personnel and Capacity Management

The **Personnel and Capacity Management** supports the time period based evaluation of Business Processes and Working Environments. In particular the periods of validity assigned in the period-related versioning will be used.

The **key figures** determined in the Personnel and Capacity Management **can be corporate-specific configured**. Besides quantitative evaluation **quality evaluation** will also be supported. For instance,

questions such as "What are the roles and skills that I need to realise my Business Processes?" can be answered.

### 5.3.3 Call Centre Management

The **Call Centre Management Component** supports personnel planning (FTEs) and skills management within Call and Multimedia Service Centres.

The processes in these centres are used as the basis and input for crucial information regarding time, costs and knowledge. For instance:

- How long does a helpdesk query or an address change take?
- What capacity is needed for a given time interval and which costs do arise?
- How do you document for your employees which actions to take in different scenarios?

### 5.3.4 case/4/0 Interface

Through the coupling of **case/4/0** from **microTOOL GmbH, Business Process oriented application development** is possible, to create the required building blocks for a new system in case/4/0 from ADONIS and to maintain consistent links to the specific activities of the Business Processes. The link is established online from special Business Process models to an Application Development environment.

Through this direct integration from specialised Business Process models to IT models before the construction of an application system, it is possible to identify the Business Process **affected** by the new system. The functionality of ADONIS allowing personnel capacity and cycle time to be calculated is very useful for deriving the qualifications necessary to carry out the Business Processes. This means that when changing existing applications, we already have an effective **qualification system**.

The **IT company map** together with the Business Processes provide comprehensive documentation. As a result of the links between the two toolkits, changes to either the applications or the Business Processes can be accurately described and evaluated. In this way modern **Information and Migration Management** is possible.

ADONIS and case/4/0 also offers components for **the generation of documentation** which can then be distributed over the Internet or an Intranet. Through the coupling with case/4/0 Business Process and application documentation can be integrated and distributed to target groups within the enterprise.

### 5.3.5 objectiF Interface

Through the coupling of **objectiF** from **microTOOL GmbH Business Process oriented application development** is possible, to create the required building blocks for a new system in objectiF from ADONIS and to maintain consistent links to the specific activities of the Business Processes. The link is established online from specialised Business Process models to an Application Development environment.

Through this direct integration from specialised Business Process models to IT models before the realisation of an application system, it is possible to identify the Business Processes **affected** by the new system. The functionality of ADONIS allowing personnel capacity and cycle time to be calculated is very useful for deriving the qualifications necessary to carry out the Business Processes. This means that when changing existing applications, we already have an effective **qualification system**.

The **IT company map** together with the Business Processes provide comprehensive documentation. Because of the links between the two toolkits, changes to either the applications or the Business

Processes can be accurately described and evaluated. In this way modern **Information and Migration Management** is possible.

ADONIS and objectiF also offers components for **the generation of documentation**, which can then be distributed over the Internet or an Intranet. Through the coupling with case/4/0 Business Process and Application Documentation can be integrated and distributed to target groups within the enterprise.

## 5.4 ADONIS Modelling Methods

The modelling in ADONIS (Business or Professional Edition) is effected applying a defined methodology (= application library). Within one ADONIS database several methods can be administered and provided to the users.

In addition to the possibility to adapt the modelling methodology to the needs of the customer the ADONIS BPMS modelling method (ADONIS BPMS Application Library) is contained within ADONIS (Business or Professional Edition).

The following (de-facto standards) for modelling methodologies are offered in addition:

- UML method
- LOVEM method
- E-Business method
- EPC method
- QM method (ISO9000/2000)

**Hint:** For further information regarding customer-specific ADONIS modelling methods please contact your ADONIS consultant.

In addition to the modelling methods mentioned above, ADONIS supports further standards and management methods (see chap. 5.6, p. 25) for the process management.

## 5.5 ADONIS Interfaces

Using the interfaces to/from ADONIS (Business and Professional Edition) data can be

1. imported from other applications into ADONIS,
2. edited in ADONIS and
3. exported from ADONIS into other applications.

For the tools listed below interfaces already have been realised and can be integrated and adapted for your modelling method (application library) if required:

- Data acquisition:
  - Excel (Microsoft Corporation)
  - HOMER (BOC Asset Management GmbH) - contained in the ADONIS Professional Edition
  - Visio (Microsoft Corporation)
- Workflow Management and Enterprise Integration systems:

## Part I

- BizTalk Server (Microsoft Corporation)
- EasyFlow (Heyde AG/ TOPAS InformationsTechnologien GmbH)
- Fabasoft Components (Fabasoft)
- IBM MQSeries Workflow (IBM)
- IBM WebSphere MQ Workflow (IBM)
- ORACLE BPEL Process Manager (Oracle)
- Staffware 2000 (TIBCO Software Inc.)
- TIBCO Staffware i10 (TIBCO Software Inc.)
- Unisys Workflow (Unisys)
- WfMC (WfMC - Workflow Management Coalition)
- XPD export
- Simulation:
  - ARENA (Rockwell Software Corporation)
- CASE tools:
  - case/4/0 (microTOOL) - interfaces provided directly in ADONIS (see chap. 5.3.4, p. 22)
  - IBM Rational Rose (IBM)
  - objectiF (microTOOL) - interfaces provided directly in ADONIS (see chap. 5.3.5, p. 22)
  - XMI Import/Export
- Software Engineering:
  - SQS-TEST (SQS Software Quality Systems AG)
- ERP systems:
  - R/3 (SAP) - reference models
  - R/3 (SAP) - Online interface to integrate R/3 calls
  - R/3 (SAP) - HR integration
  - JuraPack (PELLI) - Claims management
- Groupware systems:
  - IBM Lotus Notes (IBM) - Export interface for company documentation
  - IBM Lotus Notes (IBM) - Online interface to call and integrate Notes documents
  - SharePoint Team Services für Microsoft Project 2002 Server (Microsoft Corporation)
- BPM tools:
  - ibo (ibo)
- Relational databases:
  - via an ODBC interface
- Document management systems (DMS):
  - DOMEA (OpenText Corporation)
  - IBM Lotus Notes (IBM)
  - PCDOCS (Hummingbird)
  - SharePoint Team Services for Microsoft Project 2002 Server (Microsoft Corporation)

- Document management systems supporting ODMA

**Hint:** For further information regarding customer-specific ADONIS interfaces please contact your ADONIS consultant.

## 5.6 Support of Standards and Management Methods

ADONIS supports the following standards and management methods.

**Hint:** Supporting these standards and management methods is performed by extension and adaptation of existing modelling methods (ADONIS application libraries). For detailed information please contact your ADONIS consultant.

- Management methods:
  - TQM (Total Quality Management)
  - BSC (Balanced Scorecards)
  - ERM (Enterprise Risk Management)
  - Six Sigma
  - HL7 (Health Level Seven)
  - Basel II
- Business process management/Business modelling:
  - SOX (Sarbanes-Oxley-Act)
  - BPMN (Business Process Modelling Notation)
  - eEPK (Ereignisgesteuerte Prozeßketten)
  - ISO 900x
  - Zachmann Framework
- Enterprise Application Integration (EAI) and Workflow systems:
  - BPEL (Business Process Execution Language)
  - BPMN (Business Process Modelling Notation)
  - WPD (Workflow Process Definition Language)
  - XPDL (XML Process Definition Language)
- Software development:
  - MDA (Model Driven Architecture)
  - UML2 (Unified Modelling Language)
  - XMI (XML Metadata Interchange)
- Standards for data exchange:
  - XML (Extensible Markup Language)
  - ODBC (Open Database Conectivity)
  - ODMA (Open Document Management API)





## **Part II**

# **Installation**

# 1. Overview

## 1.1 ADONIS Components

ADONIS (Client and Stand-alone) version 3.9 consists of the following two ADONIS components:

- ADONIS Administration Toolkit (see chap. 3., p. 16) and
- ADONIS Business Process Management Toolkit (see chap. 4., p. 18).

ADONIS (Server) version 3.9 also includes the installation of the ADONIS database administration (see Part IV., p. 77) to be used for creating and maintaining ADONIS databases.

The ADONIS Database maintenance will be automatically installed for ADONIS (Stand-alone) version 3.9.

The ADONIS Online Documentation for the ADONIS components as well as database administration is automatically installed.

The ADONIS Online Documentation provides the user with information and hints on, as well as explanations of, the ADONIS components.

The ADONIS Database maintenance enables the database administrator to create ADONIS databases, backup ADONIS databases (DB2 only) and restore ADONIS databases (DB2 only). The programs for the ADONIS Database maintenance can be found, together with the online help in the ADONIS program folder.

## 1.2 Preparation for Installation

Please read the following section carefully before starting the installation of ADONIS version 3.9.

### 1.2.1 Hardware Recommendations

**Hint:** The Hardware recommendations for creating ADONIS databases can be found in the appropriate section in the "Database administration" (see Part IV., p. 77) chapter.

#### 1.2.1.1 Stand-alone

The following hardware configuration is recommended for the installation of ADONIS 3.9 as a stand-alone system:

- min. PII/comparable processor 450 MHz (PIII 800 MHz/comparable processor or higher recommended)
- min. 256 MB RAM (512 MB recommended)  
min. 512 MB total available memory (physical and virtual)
- min. 15" screen (17" recommended)  
Notebook/Laptop: min. 13,3" (14,1" recommended)

- SVGA graphic card with a resolution of 1024x768x65.536 (1280x1024x16 million recommended)
- 55 MB empty space on the hard disk for ADONIS
- at least 40 MB empty space is required on the hard disk for an empty ADONIS database (the size cannot be specified exactly as it depends on the database system use and the settings required by the database system). The ADONIS database can either be set to be dynamically enlarged or must be enlarged by the database administrator (depending on the settings of the database system).

### 1.2.1.2 Server

The following hardware configuration is recommended for the server when installing ADONIS version 3.9 in a Client/Server environment:

#### ADONIS Server:

- min. PII/comparable processor 500 MHz (PIII 800 MHz/comparable processor or higher recommended)
- min. 128 MB RAM (256 MB recommended)
- 17 MB empty space on the hard disk for ADONIS Database maintenance

#### Database Server:

- Processor according to the specification of DBMS provider
- CPU frequency according to the specification of DBMS provider
- Memory according to the specification of DBMS provider
- at least 40 MB empty space is required on the hard disk for an empty ADONIS database (the size cannot be specified exactly as it depends on the database system use and the settings required by the database system). The ADONIS database can either be set to be dynamically enlarged (DB2 and ORACLE) or must be enlarged by the database administrator (INFORMIX and Microsoft SQL Server).

**Hint:** A substantial improvement in performance in Client/Server mode can be obtained if the server is equipped with adequate hardware (processor, RAM size).

### 1.2.1.3 Client

The following Hardware configuration is recommended for the client when installing ADONIS version 3.9 in a Client/Server-environment:

- min. PII/comparable processor 450 MHz (PIII 800 MHz/comparable processor or higher recommended)
- min. 256 MB RAM (512 MB recommended)  
min. 512 MB total available memory (physical and virtual)
- min. 15" screen (17" recommended)  
Notebook/Laptop: min. 13,3" (14,1" recommended)
- SVGA graphic card with a resolution of 1024x768x65.536 (1280x1024x16 million recommended)
- 55 MB empty space on the hard disk for ADONIS (full installation)

## 1.2.2 Software Requirements

**Hint:** The software requirements for creating ADONIS databases can be found in the appropriate section in the "Database administration" (see Part IV., p. 77) chapter.

### 1.2.2.1 Stand-alone

Software requirements for the stand-alone version of ADONIS:

- Installation CD-ROM "ADONIS version 3.9"
- Operating system
  - Windows XP
  - Windows 2000
  - Windows NT Version 4.0 (Server or Workstation)
- Database systems for **Windows NT 4.0/2000/XP**
  - IBM DB2 Universal Database 5.2/6.x/7.x/8.x PE or Server
  - Informix Dynamic Server 7.22 PE or Server
  - Informix Dynamic Server 10.0
  - Oracle7 7.3.3 (or higher) Server
  - Oracle8 and Oracle8i (Version 8.0 or higher) Server
  - Oracle9i (Version 9.0.1) Server
  - Oracle9i Release 2 (Version 9.2.0.x) Server only with Oracle9i Release 2 (Version 9.2.0.x) Net9 Client
  - Oracle10g (Version 10.0.1) Server
  - Oracle10g Release 2 (Version 10.2.x)
  - Microsoft SQL Server (Version 7)
  - Microsoft SQL Server 2000
  - Microsoft SQL Server 2005 or 2005 Express Edition
  - Microsoft Data Engine (MSDE) 1.0 or 2000
- Database systems for **Windows XP Home Edition**
  - IBM DB2 Universal Database 5.2/6.x/7.x/8.x Personal Edition
  - Informix Dynamic Server 7.22 (or higher) Personal Edition
  - Microsoft SQL Server 7.0 Desktop
  - Microsoft Data Engine (MSDE) 1.0 or 2000
- Microsoft Excel 2003/XP/2000/97 (for Windows) when using the Acquisition Component HOMER

**ATTENTION:** Microsoft Excel must be correctly installed and all system paths concerning Microsoft Excel must be up-to-date.

**ATTENTION:** When installing **under Windows NT 4.0** the ServicePack SP6a must be installed.

**ATTENTION:** When using the **Single-Sign-on functionality with Windows NT 4.0** the ServicePack SP6a with ADSI-Client extensions must be installed.

**ATTENTION:** With **Windows XP Home Edition** the **Single-Sign-on functionality is not supported!**

**Hint:** For installing InstallShield version 7.4.262.0 with ISScript engine version 7.7.0.262 is used. If there is an older version of ISScript engine installed already the ISScript engine has to be updated by running the isscript.msi file from the installation CD-ROM (setup directory).

### 1.2.2.2 Server

Software requirements for the server in a Client/Server environment:

- Installation CD-ROM "ADONIS version 3.9"
- Operating system
  - Windows 2003
  - Windows XP
  - Windows 2000
  - Windows NT 4.0 (Server or Workstation)
  - a Server operating system supported by the chosen DBMS (e.g. UNIX) if the Windows-Clients can access the DBMS with Call Level Interfaces (DB2: "CLI"; Oracle: "OCI") respectively using ODBC (Informix, SQL Server).
- Database systems for **Windows NT/2000/XP/2003**
  - IBM DB2 Universal Database 5.2/6.x/7.x/8.x
  - Informix Dynamic Server 7.22 (or higher)
  - Informix Dynamic Server 10.0
  - Oracle7 7.3.3 (or higher)
  - Oracle8 and Oracle8i (version 8.0.5 or higher)
  - Oracle9i (version 9.0.1)
  - Oracle9i Release 2 (version 9.2.0.x) Server
  - Oracle10g (Version 10.0.1) Server
  - Oracle10g Release 2 (Version 10.2.x)
  - Microsoft SQL Server (Version 7)
  - Microsoft SQL Server 2000
  - Microsoft SQL Server 2005 or 2005 Express Edition
  - Microsoft SQL Server (version 7 or higher)
- A network protocol which is compatible with the database system used (e.g. APPC, NetBIOS, IPX/SPX, TCP/IP etc.)

**Hint:** Within the manual "Database administration" further information regarding Software requirements for Informix-Server (see chap. 2.1.2, p. 87) can be found.

**Hint:** For installing InstallShield version 7.4.262.0 with ISScript engine version 7.7.0.262 is used. If there is an older version of ISScript engine installed already the ISScript engine has to be updated by running the isscript.msi file from the installation CD-ROM (setup directory).

### 1.2.2.3 Client

Software requirements for the client in a Client/Server environment:

- Installation CD-ROM "ADONIS version 3.9"
- Operating system:
  - Windows XP.
  - Windows 2000.
  - Windows NT Version 4.0 (Server or Workstation).
- Database systems for **Windows**
  - IBM DB2 Client Application Enabler (up to version 5.2) or DB2 Run-Time Client or DB2 Administration Client (version 6 or higher)
  - Informix/INTERSOLV ODBC driver (version 2.12 or higher) or Informix ODBC driver (version 3.32; or higher included in Informix Connect 2.5)
  - Oracle Net Client (version 2.3.3 or higher)
  - Oracle Net9 Client Release 2 (Oracle9i Release 2 (version 9.2.0.x) Server)
  - Oracle Net10 Client Release 2 (Oracle10g Release 2 (Version 10.2.x))
  - Microsoft SQL Server ODBC (version 7 or higher)
- Microsoft Excel 2003/XP/2000/97 (for Windows) when using the Acquisition Component HOMER

**ATTENTION:** Microsoft Excel must be correctly installed and all system paths concerning Microsoft Excel must be up-to-date.

**ATTENTION:** When installing **under Windows NT 4.0** the ServicePack SP6a must be installed.

**ATTENTION:** When using the **Single-Sign-on functionality with Windows NT 4.0** the ServicePack SP6a with ADSI-Client extensions must be installed.

**ATTENTION:** With **Windows XP Home Edition** the **Single-Sign-on functionality is not supported!**

**Hint:** For installing InstallShield version 7.4.262.0 with ISScript engine version 7.7.0.262 is used. If there is an older version of ISScript engine installed already the ISScript engine has to be updated by running the isscript.msi file from the installation CD-ROM (setup directory).

**Hint:** Within the manual "Database administration" further information regarding Software requirements for Informix-Clients (see chap. 2.1.2, p. 87) can be found.

## 1.2.3 Installation Prerequisites

### 1.2.3.1 Stand-alone

The prerequisites (in addition to the Hardware recommendations (see chap. 1.2.1.1, p. 28) and the Software requirements (see chap. 1.2.2.1, p. 30)), which must be fulfilled if ADONIS is to be installed without problems, are:

- Installation CD-ROM "ADONIS version 3.9".
- Valid customer number.

- Operating system is set up.
- A user "ADONIS" with the password "BPMS" must exist within the Windows user administration. This user needs no administration rights.

**ATTENTION:** This password must not be changed.

- For the installation of **ADONIS for Windows NT** Admin rights are necessary, i.e. you must be logged on as an administrator.
- For the **installation of the Acquisition Component HOMER version 3.7** Microsoft Excel 2003/XP/2000/97 as well as Microsoft Internet Explorer version 4.01 SP 1 or higher has to be installed. Furthermore Administrator rights are required for the HOMER installation when system files have to be modified.

(This is the case if the version of the Microsoft Data Access Components (MDAC) is less than version 2.5.)

- Please close all other applications before commencing with the installation.

### 1.2.3.2 Server

The prerequisites (in addition to the Hardware recommendations (see chap. 1.2.1.1, p. 28) and the Software requirements (see chap. 1.2.2.1, p. 30)), which must be fulfilled if ADONIS is to be installed without problems, are:

- Installation CD-ROM "ADONIS version 3.9".
- Valid customer number.
- Database system is installed (Database server).
- Windows 2003/XP/2000/NT 4.0 is installed (ADONIS server).
- Within the database operating system respectively database management system a user "ADONIS" with the password "BPMS" exists. This user needs no administration rights.

**ATTENTION:** This password must not be changed!

- For the installation of **ADONIS for Windows NT** Admin rights are necessary, i.e. you must be logged on as an administrator.

### 1.2.3.3 Client

The prerequisites (in addition to the Hardware recommendations (see chap. 1.2.1.1, p. 28) and the Software requirements (see chap. 1.2.2.1, p. 30)), which must be fulfilled if ADONIS is to be installed without problems, are:

- Installation CD-ROM "ADONIS version 3.9".
- Valid customer number.
- Windows XP/2000/NT 4.0 is installed correctly.
- For the **installation of the Acquisition Component HOMER version 3.7** Microsoft Excel 2003/XP/2000/97 as well as Microsoft Internet Explorer version 4.01 SP 1 or higher has to be installed. Furthermore Administrator rights are required for the HOMER installation when system files have to be modified.

(This is the case if the version of the Microsoft Data Access Components (MDAC) is less than version 2.5.)

## 1.3 Advice for users of old ADONIS versions (before 3.5)

If you have already been working with ADONIS version 3.0x we recommend to proceed according to the following checklist to migrate the content of your old ADONIS-3.0x database into the new ADONIS 3.9 database.

**ATTENTION:** For ADONIS version 3.9 a new ADONIS database has to be created as the database scheme changed since the old version.

**Hint:** If you have questions please contact your ADONIS consultant.

### Check list for switching to ADONIS 3.9:

- before the installation of ADONIS 3.9 (see chap. 1.3.1, p. 34)
- installation of ADONIS database (see chap. 1.3.2, p. 34)
- installation of ADONIS 3.9 (see chap. 1.3.3, p. 34)
- after the installation of ADONIS 3.9 (see chap. 1.3.4, p. 35)

### 1.3.1 Before the installation of ADONIS 3.9

1. **Export your specific application libraries** from the existing ADONIS 3.0x database to one (several) ABL file(s) (*ADONIS Administration Toolkit - Library management*).
2. **Export all users and user groups** from the existing ADONIS database to an UDL file (*ADONIS Administration Toolkit - User management*).  
For this select the main user groups only and activate the options "Including users" and "Including user groups".
3. **Export all models and model groups** from the existing ADONIS 3.0x database to an ADL file (*ADONIS Administration Toolkit - User administration*).  
For this select the main model groups only and activate the options "Including models", "Including model groups" and "Recursive (model groups)".
4. If necessary save the folder with the files for your application library (such as BMP and DSL files).  
In general you will find this folder in the ADONIS installation directory (for instance `C:\Program files\BOC\ADONIS\<name of folder>`).

### 1.3.2 Installation of ADONIS database

Prepare the ADONIS database; please pay attention to the instructions in the chapter "Database administration" (see Part IV., p. 77).

### 1.3.3 Installation of ADONIS 3.9

Insert the installation CD. The installation wizard for ADONIS 3.9 (see chap. 2., p. 38) will be started automatically.



### 1.3.4 After the installation of ADONIS 3.9

1. Start the "ADONIS Administration Toolkit" with the default user "Admin" (password: "password") and the name of the previously installed ADONIS 3.9 database.

**Note:** Change the password (see chap. 2.4.5, p. 60) of the default user "Admin" after the first ADONIS login.

2. If necessary copy the folder with the files for your application library (such as BMP and DSL files) into the ADONIS 3.9 installation directory (for instance `C:\Program files\BOC\ADONIS\<name of folder>`).

3. **Import** your **application library** (ABL file) into the new ADONIS 3.9 database (**Library management - Management**).

4. **Import** your **models** and **model groups** (ADL file) into the new ADONIS 3.9 database (**Model Management - ADL Import - Models/Attribute profiles**). (Select your specific application library before importing the ADL file.)

**Note:** When importing ADONIS-3.0x models you have to activate the option "Import objects from different library".

To create a protocol of the import procedure, activate the option "Generate protocol" and enter a path and a name for the protocol file.

5. **Import** your **users** and **user groups** into the new ADONIS 3.9 database (**User management - User import**).

If necessary check the access rights of the user groups to the model groups (Model Management - Model group management).

## 1.4 Advice for users of ADONIS version 3.5x to 3.81

If you have already been working with an ADONIS version between 3.5x and 3.81 you can install ADONIS 3.9 and continue your work with the existing ADONIS-3.5x database, i.e. a data migration is not required to work with the new version of ADONIS.

**ATTENTION:** When using a library specific subdirectory in the ADONIS installation directory you have to copy this subdirectory into the new installation directory of ADONIS 3.9.

**ATTENTION:** If the acquisition tool HOMER was installed simultaneously with the previous version of ADONIS 3.9 and if HOMER acquisition scenarios were edited or added see the advice for users of HOMER (see chap. 1.5, p. 35).

Should you nevertheless wish to create a new ADONIS 3.9 database we recommend you follow the steps as outlined in the chapter "Advice for users of old ADONIS versions" (see chap. 1.3, p. 34).

**Hint:** If you have questions please contact your ADONIS consultant.

## 1.5 Advice for users of HOMER 3.7

If you have edited existing HOMER scenarios or added new HOMER scenarios it is recommended to export these scenarios to a XLS file or to backup the file HOMER.XLS from the HOMER installation directory (default directory `c:\Program files\ADONIS<Version>\HOMER`) as these scenarios will be deleted when de-installing HOMER.

**Hint:** If you have questions please contact your ADONIS consultant.

## 1.6 Installation Program

Depending on the licence type, for the installation of ADONIS 3.9 the following options exist:

- Stand-alone version or
- Client/Server version.

### 1.6.1 Stand-alone

The installation will be started from the installation CD. During the stand-alone installation the ADONIS Administration and Business Process Management Toolkit and the ADONIS Database maintenance are installed.

The **installation program** is started by selecting "Run" ("Start" - menu "Run") and typing the command "<Drive>:\setup\setup.exe" (replace <Drive> with the name of the CD-ROM drive containing the installation CD-ROM).

Detailed instructions for the installation can be found in the chapter "Installation" (see chap. 2., p. 38).

During the installation you will have to provide the ADONIS installation directory, the Microsoft-Excel installation directory and the customer number. Please also pay attention to the Hardware recommendations (see chap. 1.2.1.1, p. 28), Software requirements (see chap. 1.2.2.1, p. 30) and Installation prerequisites (see chap. 1.2.3.1, p. 32), before commencing with the installation.

**Hint:** When performing the installation of ADONIS with MSDE (see chap. 2.1.1, p. 43) the database system MSDE can be installed and a new ADONIS database can be created.

### 1.6.2 Client/Server

The installation will be started from the installation CD. During the Server installation the ADONIS Database maintenance utility will be installed on the database server.

**Hint:** The ADONIS Database maintenance can alternatively also be installed on a Client PC.

The Client installation installs the ADONIS applications (i.e. the ADONIS Administration and/or Business Process Management Toolkit).

The **installation program** is started by selecting "Run" ("Start" - menu "Run") and typing the command "<Drive>:\setup\setup.exe" (replace <Drive> with the name of the CD-ROM drive containing the installation CD-ROM).

During the installation you will have to provide the ADONIS installation directory, the Microsoft-Excel installation directory and the customer number. Please also pay attention to the Hardware recommendations (Server (see chap. 1.2.1.2, p. 29) or Client (see chap. 1.2.1.3, p. 29)), Software requirements (Server (see chap. 1.2.2.2, p. 31) or Client (see chap. 1.2.2.3, p. 32)) and Installation prerequisites (Server (see chap. 1.2.3.2, p. 33) or Client (see chap. 1.2.3.3, p. 33)), before commencing with the installation.

## 1.7 After the Installation (Overview)

### 1.7.1 Stand-alone

After a successful stand-alone installation, the following should be carried out to guarantee a smooth introduction to ADONIS:

- create an ADONIS database.
- the ADONIS administrator should carry out the following tasks in the Administration Toolkit:
  - change the password of the user "Admin" (for security reasons) and
  - define ADONIS users.

For a detailed description please see chapter "After the installation" (see chap. 2.4, p. 58).

### 1.7.2 Client/Server

After a successful Client/Server installation, the following should be carried out to guarantee a smooth introduction to ADONIS

- Create and initialise the ADONIS database on the database server
- **Only when using DB2:**  
Define the node of the ADONIS server on the clients and update the database catalogue for the ADONIS databases on the client. (This can only be performed by a database administrator.)
- the ADONIS administrator should carry out the following tasks in the Administration Toolkit:
  - change the password of the user "Admin" (for security reasons) and
  - define ADONIS users.

For a detailed description please see chapter "After the installation" (see chap. 2.4, p. 58).

## 1.8 Uninstall ADONIS (Overview)

To uninstall ADONIS go to the Windows program "Software" within the Windows control panel.

## 2. Installation

Before installing ADONIS you should read the section Preparation for installation (see chap. 1.2, p. 28 ) for the stand-alone version and the Client/Server version carefully.

**Hint:** The actual numbers (e.g. available disk storage space, time settings, etc.) in the figures in the following chapters might differ from those on the screen during the installation. The description of the installation below always relates to the installation of all possible components.

### Description of the installation:

- Stand-alone installation (see chap. 2.1, p. 38)
- MSDE Stand-alone installation (see chap. 2.1.1, p. 43)
- Server installation (see chap. 2.2, p. 48) and
- Client installation (see chap. 2.3, p. 53).

During the server installation the ADONIS Database maintenance program is installed on the server. The other ADONIS components are installed on the client as part of the client installation.

### 2.1 Stand-alone Installation

The installation is started by inserting the installation CD-ROM "ADONIS version 3.9" into the CD-ROM drive and selecting from the **Start menu** the command "Run". Then type the command "<Drive>:\setup\setup.exe" (replace <Drive> with the name of the CD-ROM drive containing the installation CD-ROM) into the field "Open".

First select the language for the Setup (see fig. 2) and click "OK" to proceed.

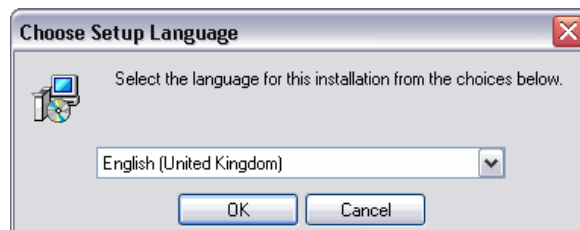

Figure 2: ADONIS stand-alone installation - select language

The installation program will be loaded and the welcome screen (see fig. 3) with hints for the installation will be shown.

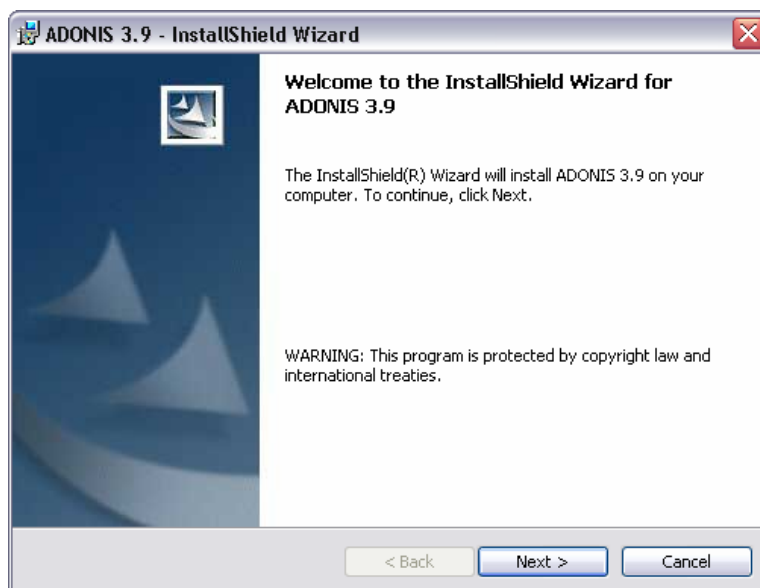

Figure 3: ADONIS stand-alone installation - welcome screen

Click "**Next >**" to proceed with the installation. In the next window "User information" (see fig. 4) please enter your user name and organization.



Figure 4: ADONIS stand-alone installation - User information

Furthermore you can define for whom ADONIS will be installed. Click "**Next >**" to proceed.

Within the window "Custom setup" (see fig. 5) you can select the Acquisition Component HOMER to be installed as well as change the installation directory.

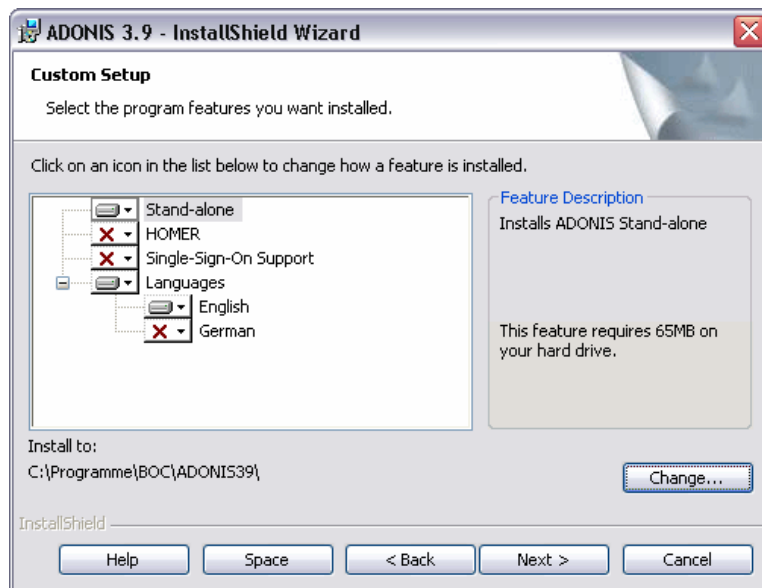



Figure 5: ADONIS stand-alone installation - Custom setup

The components selected for installation are marked with the symbol , while components which will not be installed are marked by . You can change this selection by clicking on the respective symbol and selecting the required action from the popup menu (see fig. 6).

The component "Language" contains all languages which are available for the user interface of ADONIS as a subcomponent. If you select more than one language you can run ADONIS in one of these languages.

**Hint:** Running ADONIS in more than one language requires a corresponding licence number. For further information please contact your ADONIS consultant.

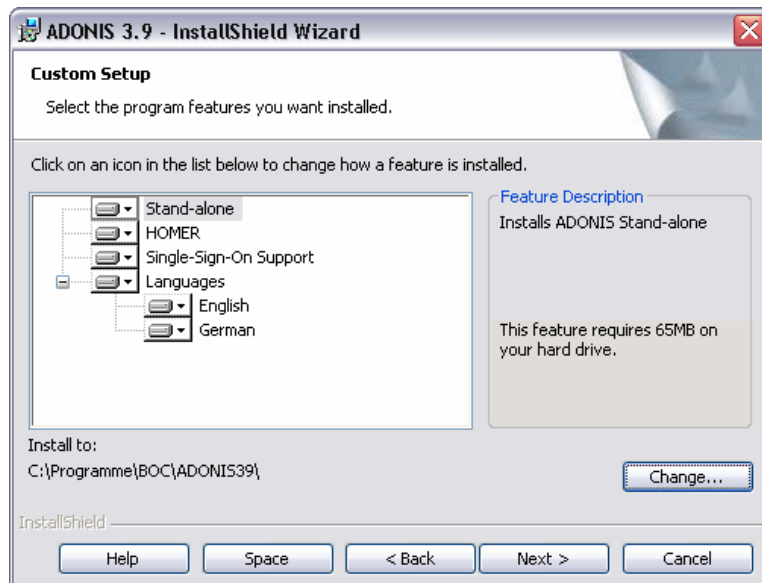

Figure 6: ADONIS stand-alone installation - Component selection

**Hint:** The default directory for the installation of ADONIS is "c:\Program files\BOC\ADONIS39\".

To install ADONIS into a different directory click on the button "**Change**" and select the desired directory.

Continue with the installation by clicking on the button "**Next >**".

In the window "Enter licence data" (see fig. 7) please provide the customer number and the licence key and then click on the OK button.

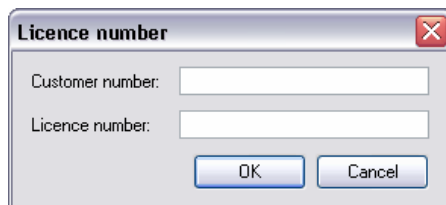

Figure 7: ADONIS stand-alone installation - Enter licence information

In the window "Default language selection" (see fig. 8) choose the default language for ADONIS.

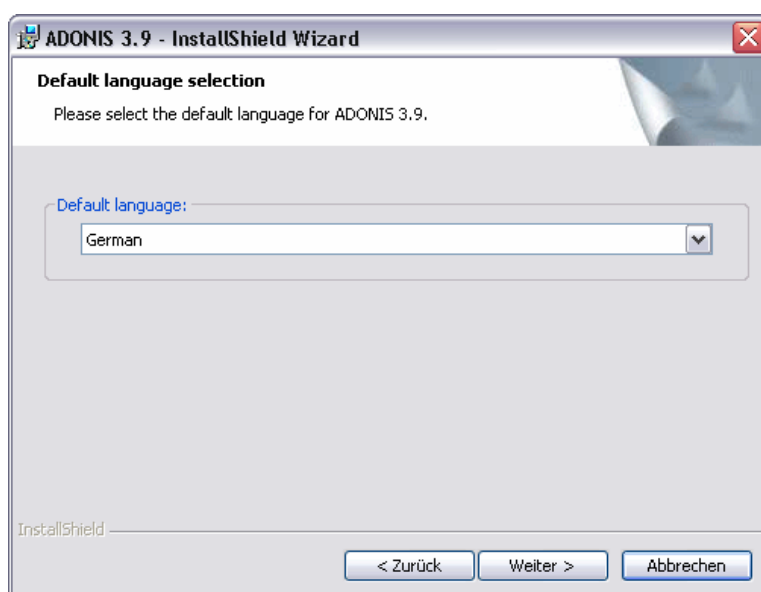

Figure 8: ADONIS stand-alone installation - Select default language

**Hint:** After the successful installation ADONIS will be started with the selected language.

You can switch the language in the ADONIS login (see fig. 43, p. 62). Alternatively, you can enter an argument for the language when starting ADONIS from a command line (areena.exe).

The preparations for the installation are now complete and within the window "Ready to install application" (see fig. 9) you can start the installation or verify the installation settings as well as change them (button "< Back").

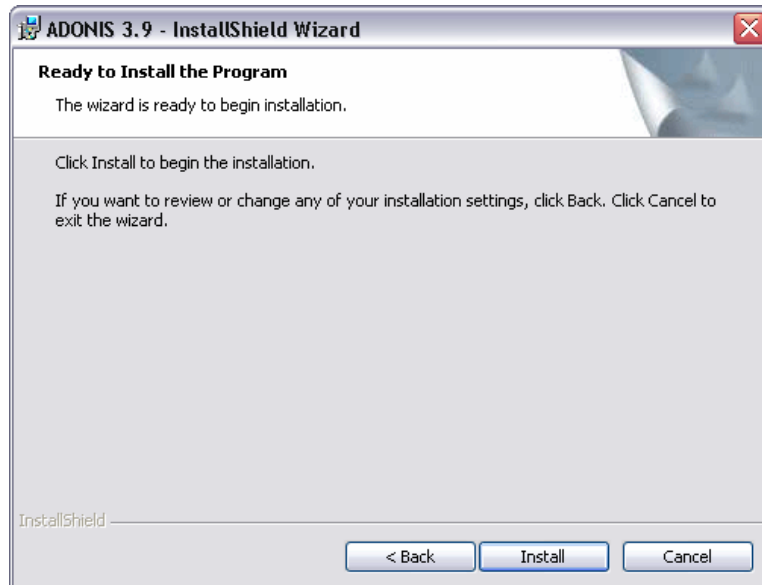

Figure 9: ADONIS stand-alone installation - Ready for installation

Click "**Install**" to start the installation with the defined settings.

During the installation the window "Installation of ADONIS 3.9" (see fig. 10) indicating the progress will be shown.



Figure 10: ADONIS stand-alone installation - Status

The successful ADONIS installation will be confirmed with the message (see fig. 11).





Figure 11: ADONIS stand-alone installation - Installation complete

Click "**Finish**" to complete the installation and exit the installation program.

### 2.1.1 MSDE Stand-alone Installation

The installation is started by inserting the installation CD-ROM "ADONIS version 3.9" into the CD-ROM drive and selecting from the **Start menu** the command "Run". Then type the command "<Drive>\setup\setup.exe" (replace <Drive> with the name of the CD-ROM drive containing the installation CD-ROM) into the field "Open".

First select the language for the Setup (see fig. 12) and click "OK" to proceed.



Figure 12: ADONIS MSDE installation - Select language

The installation program will be loaded and the welcome screen (see fig. 13) with hints for the installation will be shown.

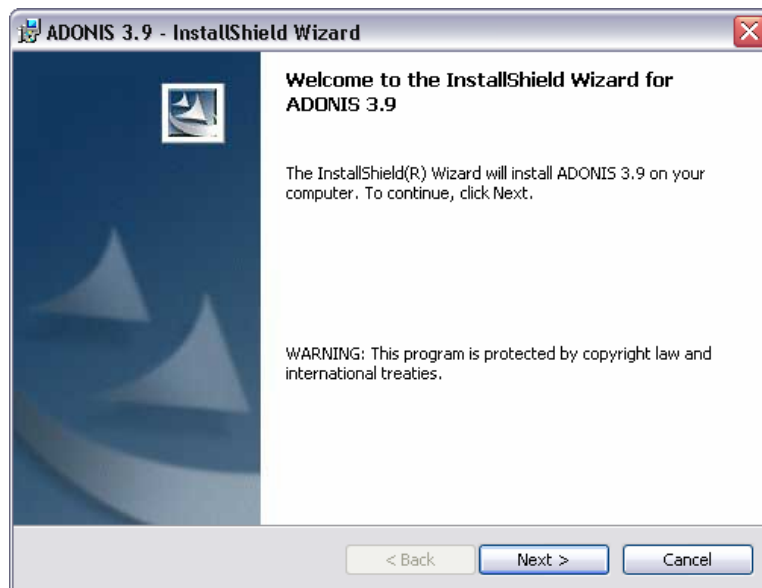

Figure 13: ADONIS MSDE installation - Welcome

Click "**Next >**" to proceed with the installation. In the next window "User information" (see fig. 14) please enter your user name and organization.



Figure 14: ADONIS MSDE installation - User information

Furthermore you can define for whom ADONIS will be installed. Click "**Next >**" to proceed.

Within the window "Custom setup" (see fig. 15) you can select the Acquisition Component HOMER to be installed as well as change the installation directory.

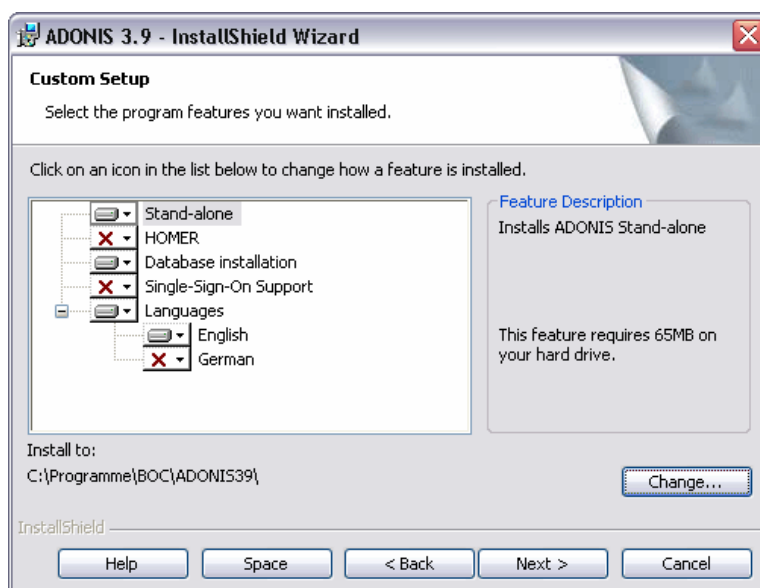



Figure 15: ADONIS MSDE installation - User-defined installation

The components selected for installation are marked with the symbol , while components which will not be installed are marked by . You can change this selection by clicking on the respective symbol and selecting the required action from the popup menu (see fig. 16).

The component "Language" contains all languages which are available for the user interface of ADONIS as a subcomponent. If you select more than one language you can run ADONIS in one of these languages.

**Hint:** Running ADONIS in more than one language requires a corresponding licence number. For further information please contact your ADONIS consultant.

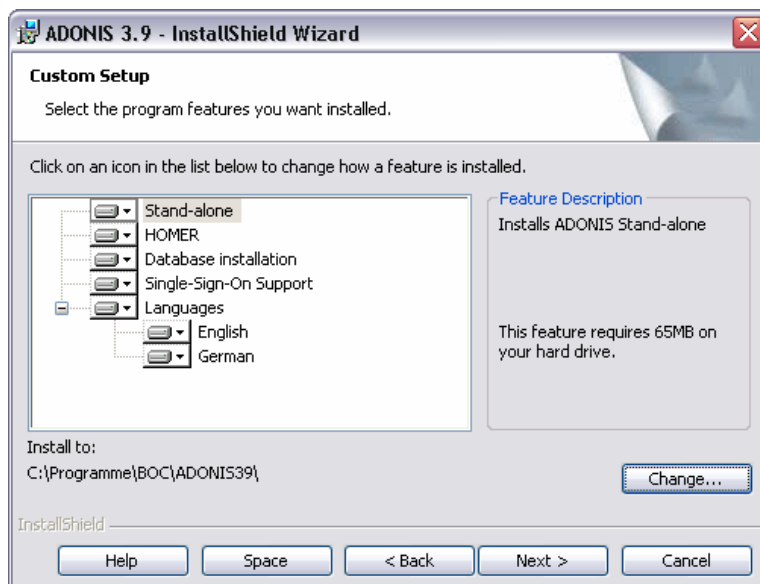

Figure 16: ADONIS MSDE installation - Component selection

**Hint:** The default directory for the installation of ADONIS is "c:\Program files\BOC\ADONIS39EN".

To install ADONIS into a different directory click on the button "**Change**" and select the desired directory.

## Part II

Continue with the installation by clicking on the button **"Next >"**.

In the window "Enter licence data" (see fig. 17) please provide the customer number and the licence key and then click on the OK button.

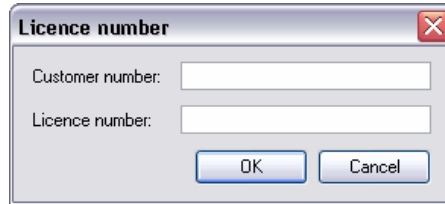

Figure 17: ADONIS MSDE installation - Enter licence information

In the window "Default language selection" (see fig. 18) choose the default language for ADONIS.



Figure 18: ADONIS MSDE installation - Select default language

**Hint:** After the successful installation ADONIS will be started with the selected language.

You can switch the language in the ADONIS login (see fig. 43, p. 62). Alternatively, you can enter an argument for the language when starting ADONIS from a command line (areena.exe).

The preparations for the installation are now complete and within the window "Ready to install application" (see fig. 19) you can start the installation or verify the installation settings as well as change them (button "< Back").

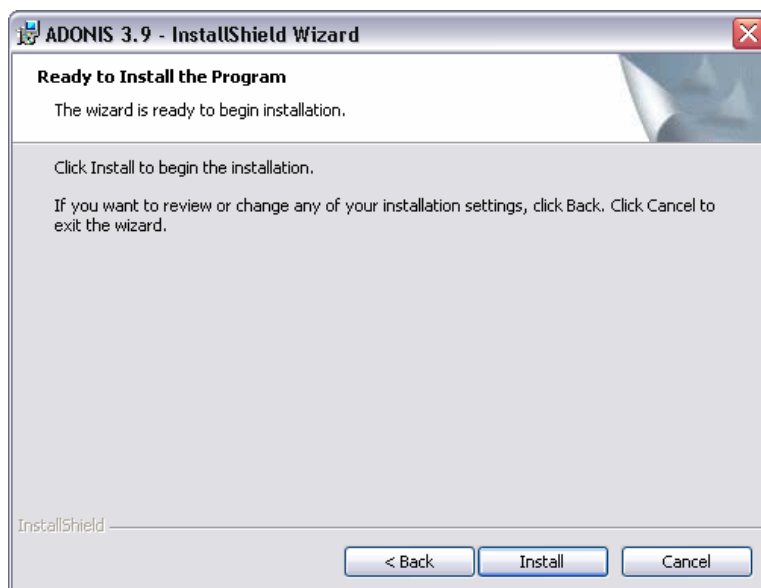

Figure 19: ADONIS MSDE installation - Ready for installation

Click "**Install**" to start the installation with the defined settings.

During the installation the window "Installation of ADONIS 3.9" (see fig. 20) indicating the progress will be shown.

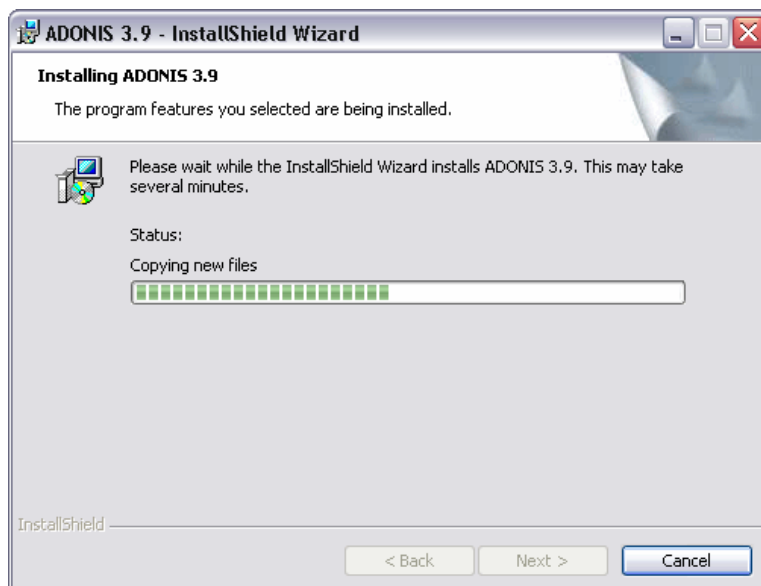

Figure 20: ADONIS MSDE installation - Status

Should you also create a database during the installation this database will be named "ADONISDB". In case this name is already taken you will be prompted to enter a name for the MSDE database (see fig. 21). This name has to be made up of at least three characters.

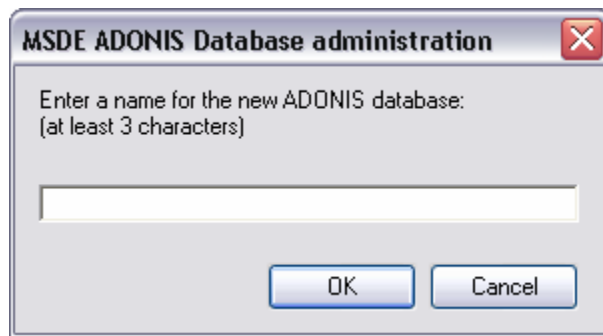

Figure 21: Enter database name

The successful creation of the database will be confirmed with the following message:

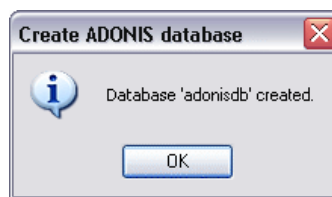

Figure 22: ADONIS MSDE installation - Database created

The installation will now be completed. The successful ADONIS installation will be confirmed with the message (see fig. 23).

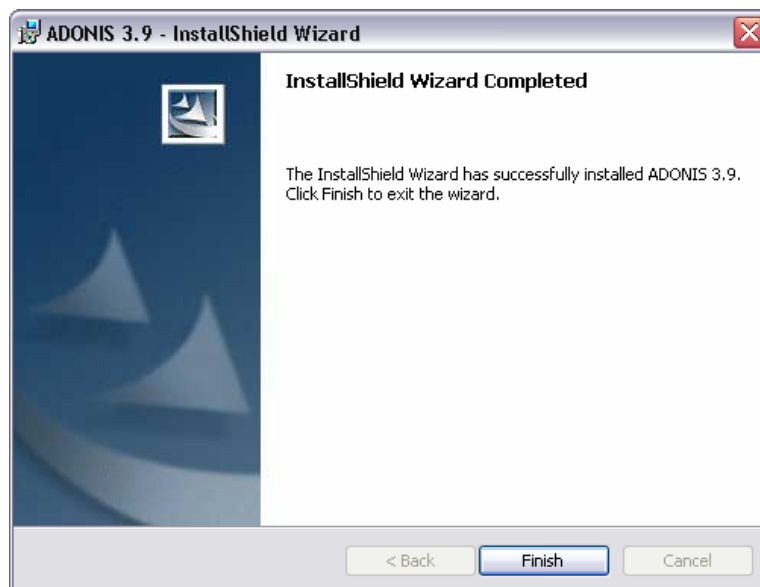

Figure 23: ADONIS MSDE installation - Completion

Click "**Finish**" to complete the installation and exit the installation program.

## 2.2 Server Installation

The installation is started by inserting the installation CD-ROM "ADONIS version 3.9" into the CD-ROM drive and selecting from the **Start menu** the command "Run". Then type the command "<Drive>:\setup\setup.exe" (replace <Drive> with the name of the CD-ROM drive containing the installation CD-ROM) into the field "Open".

First select the language for the Setup (see fig. 24) and click "OK" to proceed.

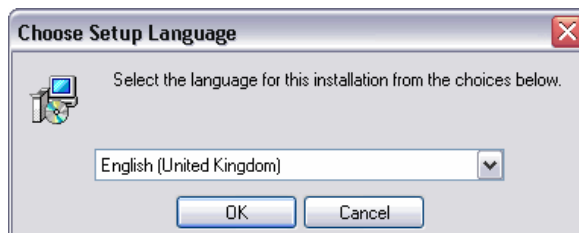

Figure 24: ADONIS Server installation - Select language

The installation program will be loaded and the welcome screen (see fig. 25) with hints for the installation will be shown.

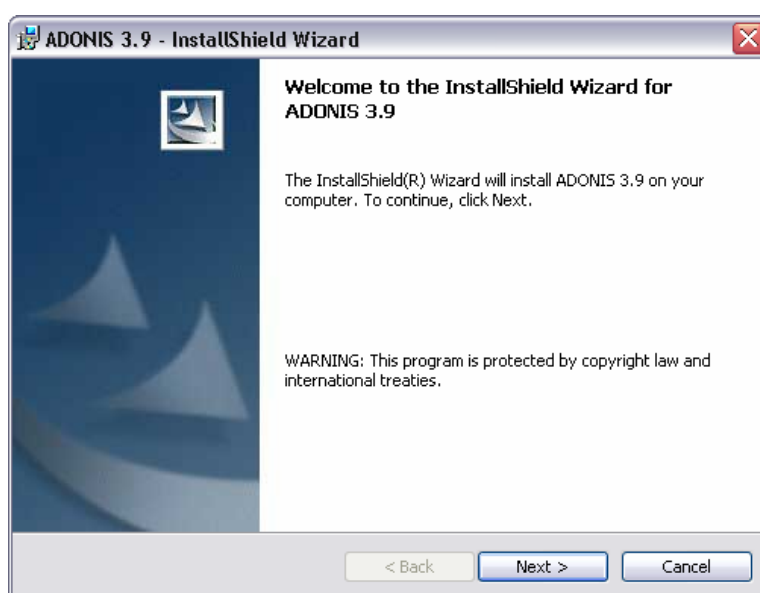

Figure 25: ADONIS Server installation - Welcome

Click "**Next >**" to proceed with the installation. In the next window "User information" (see fig. 26) please enter your user name and organization.

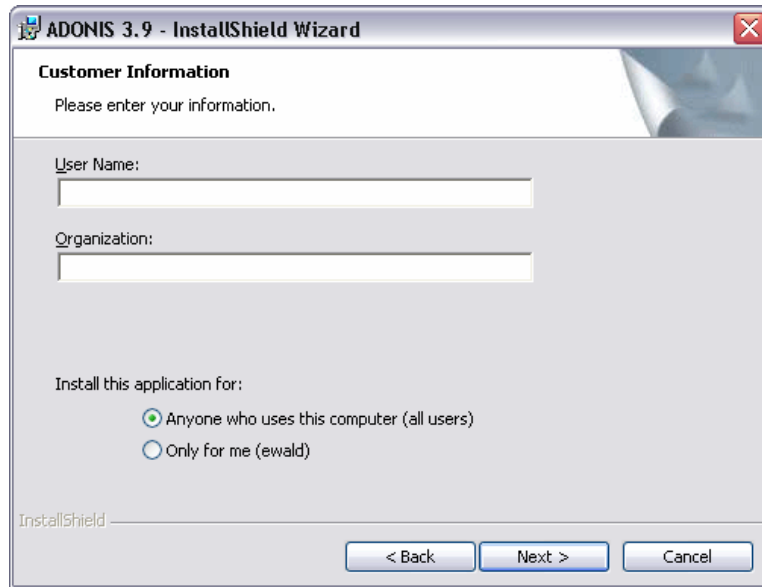

Figure 26: ADONIS Server installation - User information

Furthermore you can define for whom ADONIS will be installed. Click "**Next >**" to proceed.

Within the window "Custom setup" (see fig. 27) you can select the Acquisition Component HOMER to be installed as well as change the installation directory.

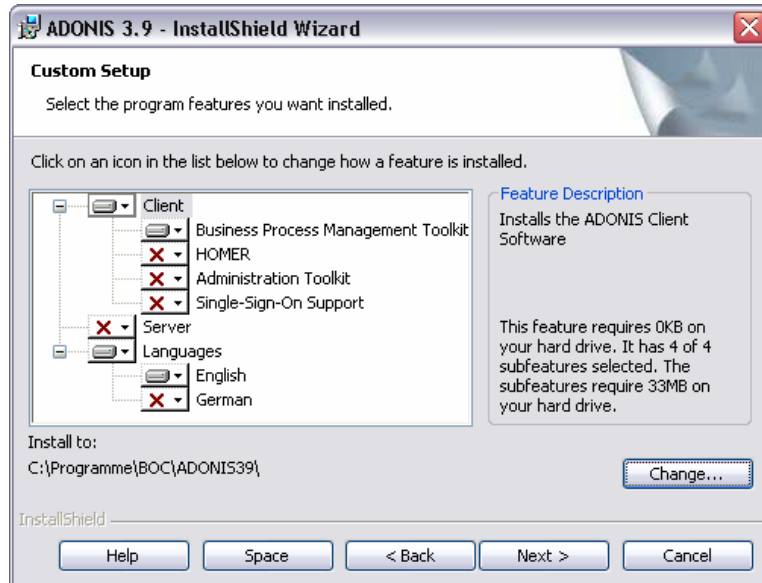



Figure 27: ADONIS Server installation - Custom setup

The components selected for installation are marked with the symbol , while components which will not be installed are marked by . You can change this selection by clicking on the respective symbol and selecting the required action from the popup menu (see fig. 28).

The component "Language" contains all languages which are available for the user interface of ADONIS as a subcomponent. If you select more than one language you can run ADONIS in one of these languages.

**Hint:** Running ADONIS in more than one language requires a corresponding licence number. For further information please contact your ADONIS consultant.



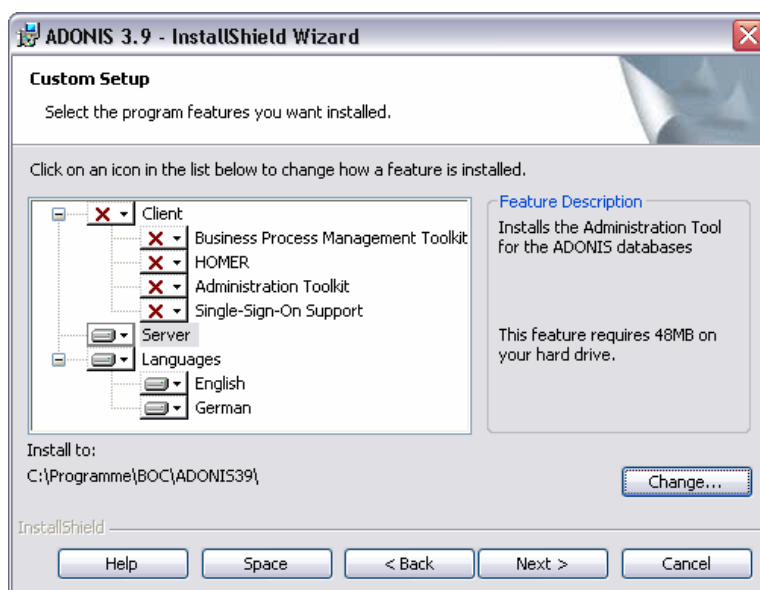

Figure 28: ADONIS Server installation - Component selection

**Hint:** The default directory for the installation of ADONIS is "c:\Program files\BOC\ADONIS39EN".

To install ADONIS into a different directory click on the button **"Change"** and select the desired directory.

Continue with the installation by clicking on the button **"Next >"**.

In the window "Enter licence data" (see fig. 29) please provide the customer number and the licence key and then click on the OK button.

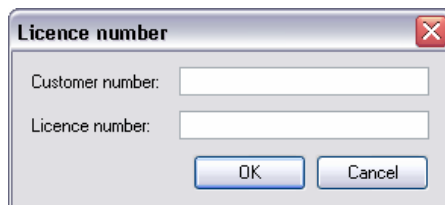

Figure 29: ADONIS Server installation - Enter licence information

In the window "Default language selection" (see fig. 30) choose the default language for ADONIS.

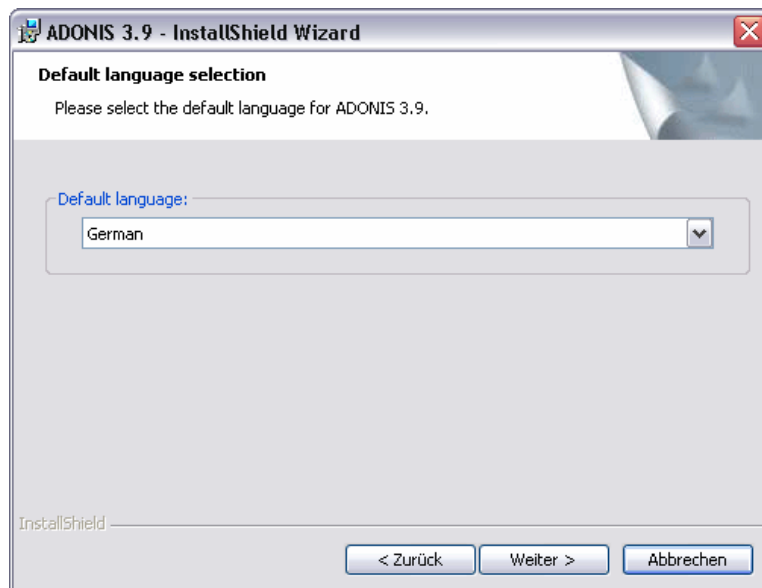

Figure 30: ADONIS Server installation - Select default language

**Hint:** After the successful installation ADONIS will be started with the selected language.

You can switch the language in the ADONIS login (see fig. 43, p. 62). Alternatively, you can enter an argument for the language when starting ADONIS from a command line (arena.exe).

The preparations for the installation are now complete and within the window "Ready to install application" (see fig. 31) you can start the installation or verify the installation settings as well as change them (button "< Back").



Figure 31: ADONIS Server installation - Ready for installation

Click "**Install**" to start the installation with the defined settings.

During the installation the window "Installation of ADONIS 3.9" (see fig. 32) indicating the progress will be shown.

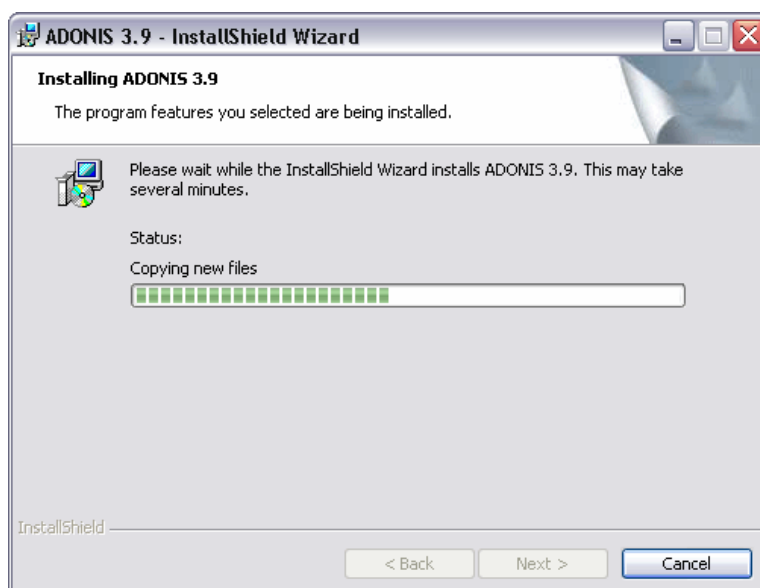

Figure 32: ADONIS Server installation - Status

The successful ADONIS installation will be confirmed with the message (see fig. 33).

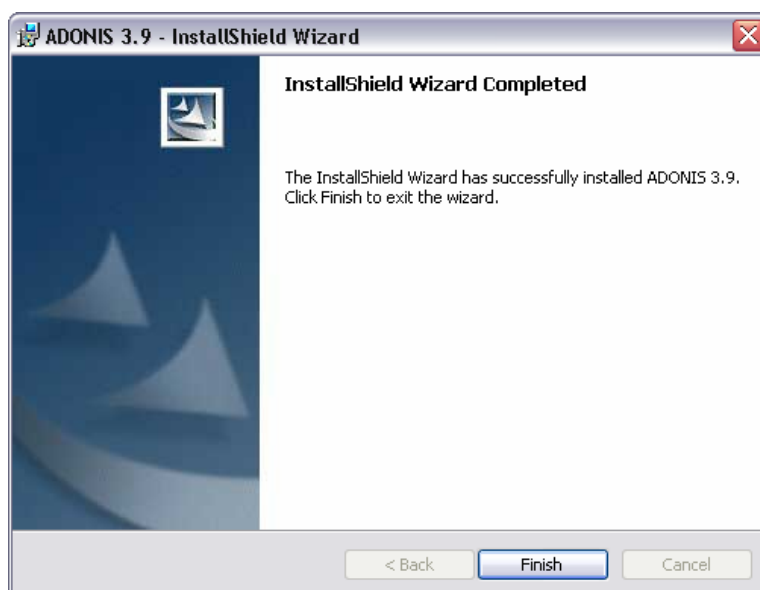

Figure 33: ADONIS Server installation - Installation complete

Click "**Finish**" to complete the installation and exit the installation program.

## 2.3 Client Installation

The installation is started by inserting the installation CD-ROM "ADONIS version 3.9" into the CD-ROM drive and selecting from the **Start menu** the command "Run". Then type the command "<Drive>:\setup\setup.exe" (replace <Drive> with the name of the CD-ROM drive containing the installation CD-ROM) into the field "Open".

First select the language for the Setup (see fig. 34) and click "OK" to proceed.

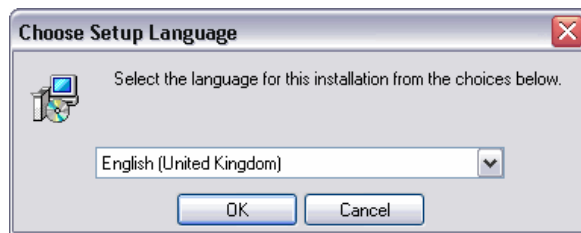

Figure 34: ADONIS Client installation - Select language

The installation program will be loaded and the welcome screen (see fig. 35) with hints for the installation will be shown.

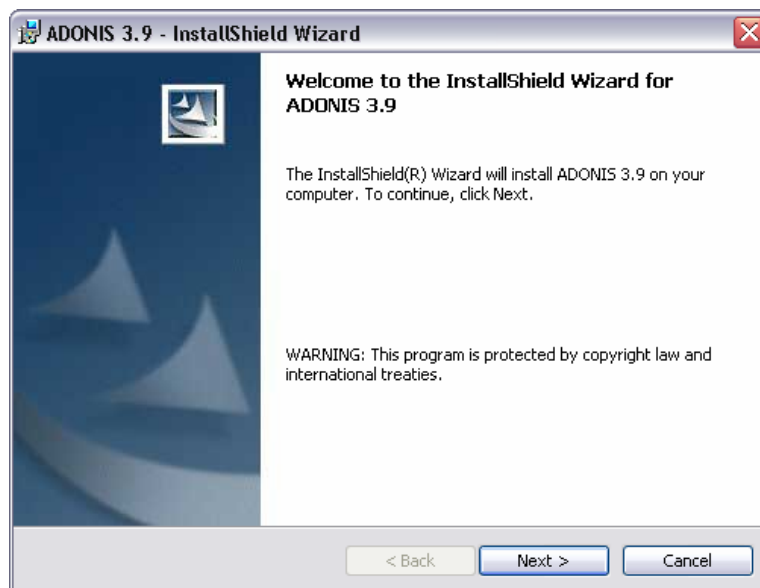

Figure 35: ADONIS Client installation - Welcome

Click **"Next >"** to proceed with the installation. In the next window "User information" (see fig. 36) please enter your user name and organization.

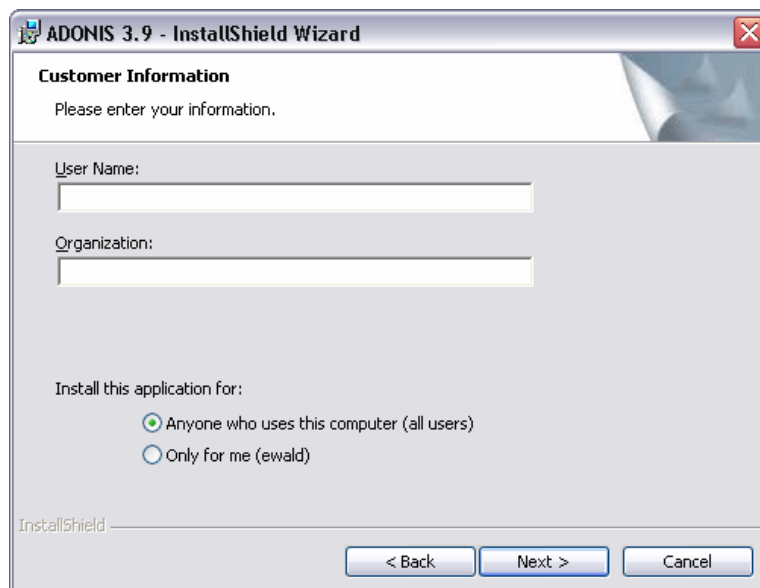

Figure 36: ADONIS Client installation - User information

Furthermore you can define for whom ADONIS will be installed. Click "**Next >**" to proceed.

Within the window "Custom setup" (see fig. 37) you can select the Acquisition Component HOMER to be installed as well as change the installation directory.

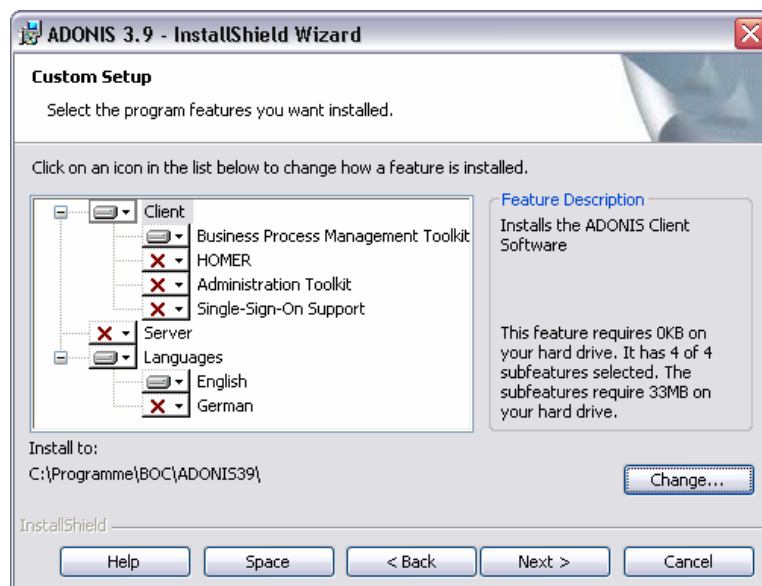



Figure 37: ADONIS Client installation - Custom setup

The components selected for installation are marked with the symbol , while components which will not be installed are marked by . You can change this selection by clicking on the respective symbol and selecting the required action from the popup menu (see fig. 38).

The component "Language" contains all languages which are available for the user interface of ADONIS as a subcomponent. If you select more than one language you can run ADONIS in one of these languages.

**Hint:** Running ADONIS in more than one language requires a corresponding licence number. For further information please contact your ADONIS consultant.

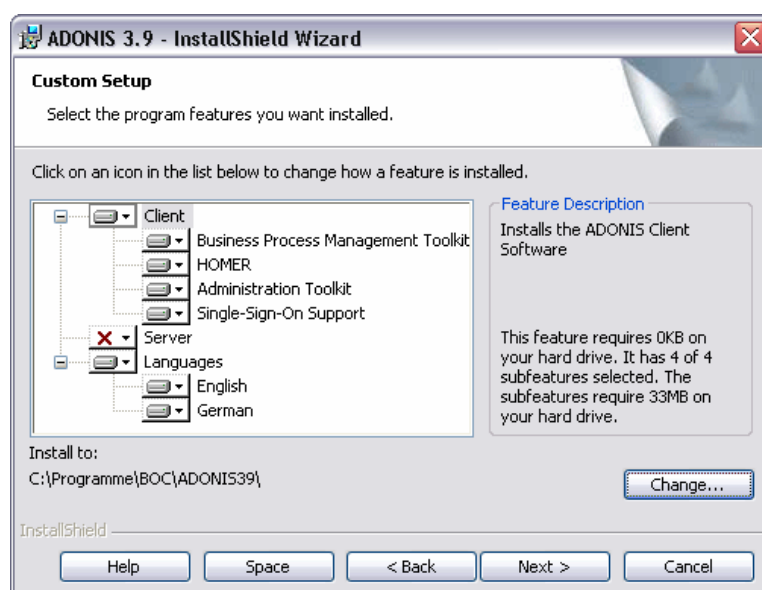

Figure 38: ADONIS Client installation - Component selection

## Part II

**Hint:** The default directory for the installation of ADONIS is "c:\Program files\BOC\ADONIS39EN".

To install ADONIS into a different directory click on the button "**Change**" and select the desired directory.

Continue with the installation by clicking on the button "**Next >**".

In the window "Default language selection" (see fig. 39) choose the default language for ADONIS.

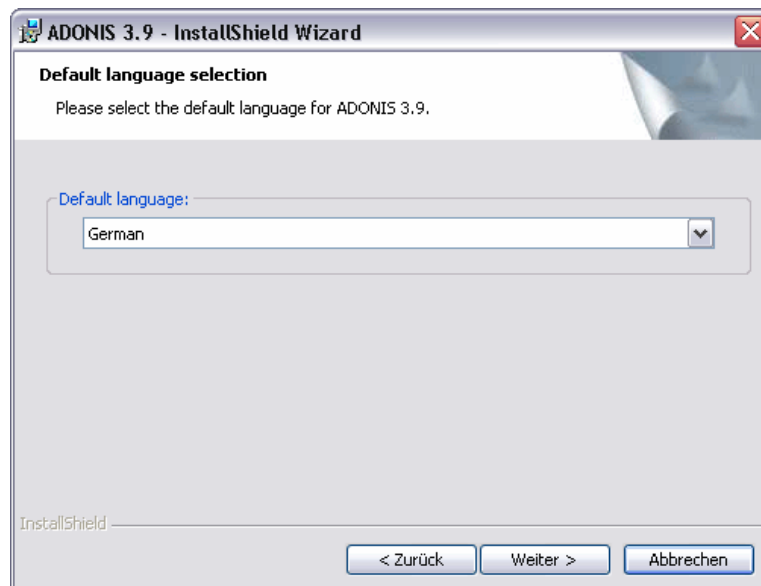

Figure 39: ADONIS Client installation - Select default language

**Hint:** After the successful installation ADONIS will be started with the selected language.

You can switch the language in the ADONIS login (see fig. 43, p. 62). Alternatively, you can enter an argument for the language when starting ADONIS from a command line (arena.exe).

The preparations for the installation are now complete and within the window "Ready to install application" (see fig. 40) you can start the installation or verify the installation settings as well as change them (button "< Back").

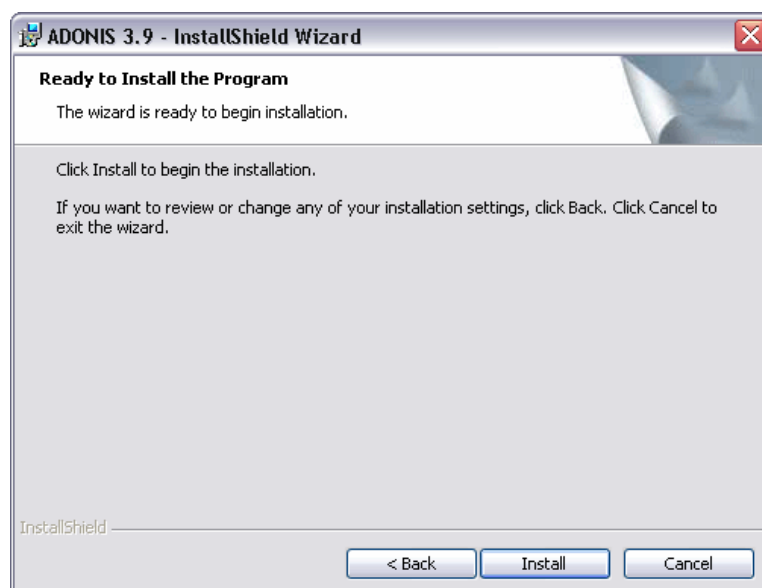

Figure 40: ADONIS Client installation - Ready for installation

Click **"Install"** to start the installation with the defined settings.

During the installation the window "Installation of ADONIS 3.9" (see fig. 41) indicating the progress will be shown.

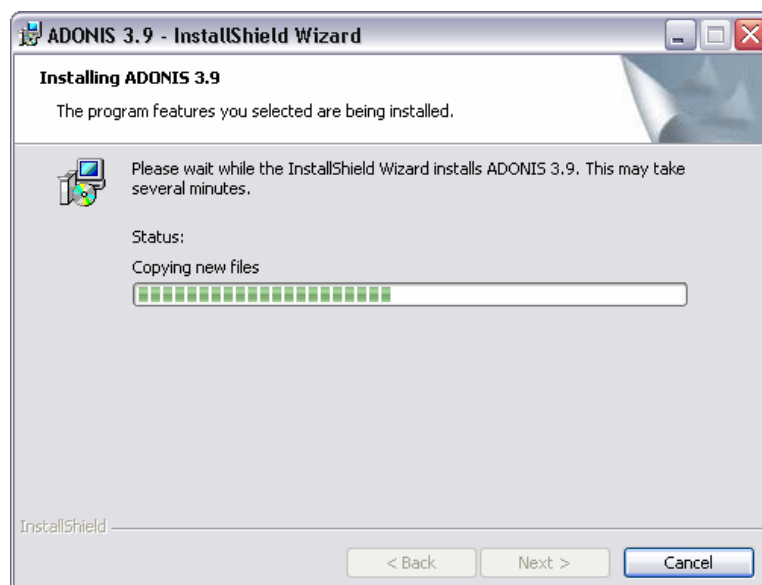

Figure 41: ADONIS Client installation - Status

The successful ADONIS installation will be confirmed with the message (see fig. 42).

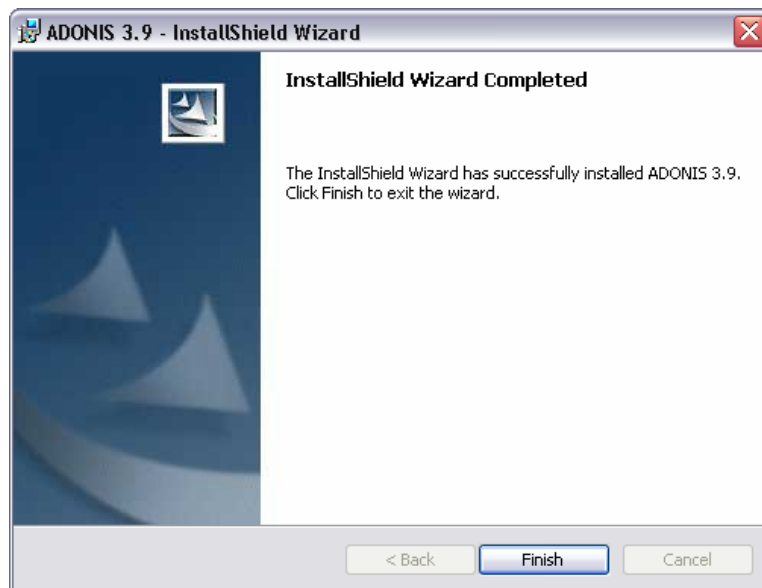

Figure 42: ADONIS Client installation - Installation complete

Click "**Finish**" to complete the installation and exit the installation program.

## 2.4 After the Installation

After having installed the required ADONIS components successfully you should proceed with the following steps:

- Create ADONIS database (see chap. 2.4.1, p. 58) respectively create database connections (see chap. 2.4.2, p. 58) (Client only)
- Enter command line parameters (see chap. 2.4.3, p. 59)
- Create database selection list (see chap. 2.4.4, p. 60)
- Change password (see chap. 2.4.5, p. 60)
- Add new ADONIS users (see chap. 2.4.6, p. 60)

### 2.4.1 Create ADONIS Database

During the installation of ADONIS version 3.9 no ADONIS database will be created. As you will need an ADONIS database for your work with ADONIS you will have to create one (or several) ADONIS databases. A detailed description can be found in the chapter "Database administration" (see Part IV., p. 77). The Database administration appendix (see chap. 3., p. 162) explains how to create databases for each database system.

**Hint:** To create an ADONIS database you will need your licence number, which has been delivered together with the customer number.

### 2.4.2 Create ADONIS Database Connection (Client)

**Hint:** A connection must only be created on the client!



In the Database administration appendix (see chap. 3., p. 162) a description of how to set up ADONIS database connections can be found for the database systems:

- DB2 (see chap. 3.1.1, p. 162)
- INFORMIX (see chap. 3.4.1, p. 170)
- ORACLE (see chap. 3.5.1, p. 173)
- Microsoft SQL Server (see chap. 3.6.1.1, p. 178)

## 2.4.3 Enter Command Line Arguments

By entering arguments containing the parameters user name, password, and database name for the Administration or Business Process Management Toolkit no log-in screen will be shown during the start of ADONIS.

The arguments are entered in the program properties in the field "Target" after the program name.

The following arguments can be used:

- u<User name>** replace <User name> with the name of the ADONIS/system user.
- p<Password>** replace <Password> with the password of the ADONIS/system user.
- d<DB-Name>** replace <DB name> with the name of the ADONIS database.
- lang<Language code>** replace <Language code> either with the Windows Language ID or the ADONIS code of the desired language (see chap. 2., p. 156) for the user interface.  
*Note:* For being able to use -lang<Language code>, your ADONIS installation must provide this language. If this parameter is not used, ADONIS will start in the basic language "German".
- f<Font type name>** replace <Font type name> with the name of the font to be used in ADONIS.  
The default font for Windows is "MS Sans Serif".
- h<Font size>** replace <Font size> with a number between 4 and 48 for the size of the font in ADONIS.  
The default font size is 12pt.
- x** causes that the ADONIS login screen will be shown despite the fact that parameters for the user name (-u), the password (-p) and the database name (-d) are shown.
- winlogin** commands to log in as the currently active system user.  
*Note:* To use the parameter -winlogin the Single-Sign-on functionality has to be installed.
- no\_login\_screen** determines that in the case of an unsuccessful login the login screen will not be displayed after the error message.  
*Note:* An unsuccessful login means that all the parameters for the user name (-u), the password (-p) and the database name (-d) have been stated but at least one of the parameters was incorrect.
- no\_printer\_warning** causes that the error message "No default printer installed" will not be displayed in the case of no default printer being installed.

**Hint:** If you pass on the user name (-u), the password (-p) and the database name (-d) correctly as parameters, the ADONIS login screen will not be shown.

**ATTENTION:** Should the user name, password, database name, or font type names contain spaces, the entire parameter has to be put within quotation marks (e.g. "-uUser 1" for the user "User 1").

**ATTENTION:** User name and password are case sensitive!

**Hint:** If one of the arguments has not been entered correctly, an appropriate message will be shown as the ADONIS component is started. Then the login window, in which the correct parameters can be entered, will be displayed.

**Hint:** The argument **-winlogin** can only be used for the log-in as a system user and having ensured that within the respective ADONIS database the Single-Sign-on functionality is enabled.

## 2.4.4 Create Database Selection List

Using a database selection drop-down list you can view all the ADONIS databases available in the ADONIS database Server as an INI file. The advantage is that during the login to ADONIS, a list of all the available databases will be provided and the user can select a database from this list.

The availability of such a list is indicated by the symbol  at the end of the input field "Database name".

Create the database selection list by creating a file with the name `adblist.ini` in the ADONIS installation directory and include the names of the databases for the list as follows:

```
<Database name1>;  
<Database name2>;  
...
```

**Hint:** Each database name has to be entered into a separate line and the line has to end with a ";" (semi-colon). It is recommended to avoid empty lines.

## 2.4.5 Change Password

**Hint:** In a Client/Server environment the password can be changed in either the Administration or the Business Process Management Toolkit! The ADONIS administrator should change the password of the default user "Admin".

As the ADONIS administrator you should change the password of the standard user "Admin" (password "password" after the installation) for security reasons in order to avoid unauthorised access to the ADONIS components.

Every user can change his/her password at any time in the ADONIS Administration Toolkit or in the ADONIS Business Process Management Toolkit.

A description of how passwords can be changed can be found in the appendix to the Administration manual and the appendix to the User manual.

## 2.4.6 Add New ADONIS Users

**Hint:** Adding new users can only be done by the ADONIS administrator in the Administration Toolkit!

New ADONIS users should be added directly after the installation. During the installation a standard user (user name "Admin", password "password", user group "ADONIS"), is created with all ADONIS rights.

Detailed information of how to add new ADONIS users can be found in the chapter "User Administration" in the administration manual.

## **2.5 Possible Installation Problems**

Problems during the installation may occur, if the prerequisites and requirements (see chap. 1.2, p. 28 ) are not (fully) fulfilled (e.g. operating system is not Windows NT Version 4.0, there is not sufficient hard disk storage place, etc.). Therefore please pay attention to the installation prerequisites (see chap. 1.2.3, p. 32), the hardware recommendations (see chap. 1.2.1, p. 28) and the software requirements (see chap. 1.2.2, p. 30), in order to avoid such problems.

Any errors occurring during the installation of ADONIS will be displayed at the time. Please see the online help of the installation software for information on how to handle such errors.

### 3. Starting and Exiting ADONIS

Within the ADONIS program folder you will find the installed ADONIS components:

- Administration Toolkit (Stand-alone/Client installation) and/or
- Business Process Management Toolkit (Stand-alone/Client installation) as well as
- Database administration (Stand-alone/Server installation).

In addition the ADONIS program folder contains the online documentation for the installed ADONIS components.

The login to ADONIS depends on the settings of the ADONIS database:

- exclusively as ADONIS user (see chap. 3.1, p. 62) or
- alternatively as ADONIS user or as system user with Single-Sign-on functionality (see chap. 3.2, p. 64).

The login to ADONIS Webservice is described in chapter "Start ADONIS Webservice" (see chap. 3.3, p. 66).

#### 3.1 Start ADONIS

Start the Administration or Business Process Management Toolkit by selecting the corresponding program from the "Start" menu. If you have not previously entered parameters (see chap. 2.4.3, p. 59) in the program settings, the login window (see fig. 43) will appear.



Figure 43: ADONIS login

Enter your user name, your password, the name of the ADONIS database with which you intend to work and click on the button "Login".

**Hint:** Depending on the settings of your ADONIS installation it might be possible to select the name of the database from a list of possible values in a drop-down list. The availability of such a list is indicated by the symbol  at the end of the input field.

As an alternative, the ADONIS application can be started from a **command line window** (Windows command line prompt). For that, change to the ADONIS installation directory.

By entering "aadma" for the ADONIS Administration Toolkit or "areena" for the ADONIS Business Process Management Toolkit respectively, the corresponding toolkit is started.

The following parameters can be used:

- u<User name>** replace <User name> with the name of the ADONIS/system user.
- p<Password>** replace <Password> with the password of the ADONIS/system user.
- d<DB-Name>** replace <DB name> with the name of the ADONIS database.
- lang<Language code>** replace <Language code> either with the Windows Language ID or the ADONIS code of the desired language (see chap. 2., p. 156) for the user interface.  
*Note:* For being able to use -lang<Language code>, your ADONIS installation must provide this language. If this parameter is not used, ADONIS will start in the basic language "German".
- f<Font type name>** replace <Font type name> with the name of the font to be used in ADONIS.  
The default font for Windows is "MS Sans Serif".
- h<Font size>** replace <Font size> with a number between 4 and 48 for the size of the font in ADONIS.  
The default font size is 12pt.
- x** causes that the ADONIS login screen will be shown despite the fact that parameters for the user name (-u), the password (-p) and the database name (-d) are shown.
- winlogin** commands to log in as the currently active system user.  
*Note:* To use the parameter -winlogin the Single-Sign-on functionality has to be installed.
- no\_login\_screen** determines that in the case of an unsuccessful login the login screen will not be displayed after the error message.  
*Note:* An unsuccessful login means that all the parameters for the user name (-u), the password (-p) and the database name (-d) have been stated but at least one of the parameters was incorrect.
- no\_printer\_warning** causes that the error message "No default printer installed" will not be displayed in the case of no default printer being installed.

**Hint:** If you pass on the user name (-u), the password (-p) and the database name (-d) correctly as parameters, the ADONIS login screen will not be shown.

**ATTENTION:** Should the user name, password, database name, or font type names contain spaces, the entire parameter has to be put within quotation marks (e.g. "-uUser 1" for the user "User 1").

**ATTENTION:** User name and password are case sensitive!

## Part II

### Examples:

```
-uAdmin -ppassword -dadonisdb
```

logs in the user "Admin" with the password "password" to the ADONIS database "adonisdb".

```
-uAdmin -ppassword -dadonisdb -x
```

shows the ADONIS login screen (see fig. 43) where the field "User name" contains the value "Admin", the field "Password" the encrypted string "password" and the field "Database name" the value "adonisdb".

```
"-uUser 1" "-pUser 1" -ddatabase -h14
```

logs in the user "User 1" with the password "User 1" to the ADONIS database "database" using a font size of 14 pt in the ADONIS application window.

## 3.2 Start ADONIS (Single-Sign-on)

**Hint:** The functionality for Single-Sign-on, i.e. the login to ADONIS as a system user without providing your username and password is only possible with Windows XP/2000/NT 4.0 and has to be enabled for the respective ADONIS database. For further information please contact your ADONIS consultant.

Start the Administration or Business Process Management Toolkit by selecting the corresponding program from the "Start" menu.



Figure 44: ADONIS login (Single-Sign-on)

To log into ADONIS you can choose from the following options:

1. as the **current system user**,
2. as a **different system user** or
3. as ordinary **ADONIS user**.

As a **current system user** enter the name of the ADONIS database you want to work with, select your desired user interface language and the option "as system user" and click on the button "Login" (it is not necessary to provide a user name or password).

As **different system user** enter your system user name, your system password and the name of the ADONIS database you want to work with. Then choose your desired user interface language, select the option "as system user" and click on the button "Login".

**Hint:** The login as a different system user is only possible within the current domain.

**Hint:** To log-in as a system user you will have to arrange for your system user information to be imported into the ADONIS user management. Please contact your ADONIS administrator if necessary.

As **ADONIS user** enter your ADONIS user name, your ADONIS password and the name of the ADONIS database you want to work with. Choose a user interface language, select the option "as ADONIS user" and click on the button "Login".

As an alternative, the ADONIS application can be started from a **command line window** (command line prompt when using Windows). For that, change to the ADONIS installation directory.

By entering "aadma" for the ADONIS Administration Toolkit or "areena" for the ADONIS Business Process Management Toolkit respectively, the corresponding toolkit is started.

The following parameters can be used:

- u<User name>** replace <User name> with the name of the ADONIS/system user.
- p<Password>** replace <Password> with the password of the ADONIS/system user.
- d<DB-Name>** replace <DB name> with the name of the ADONIS database.
- lang<Language code>** replace <Language code> either with the Windows Language ID or the ADONIS code of the desired language (see chap. 2., p. 156) for the user interface.  
*Note:* For being able to use -lang<Language code>, your ADONIS installation must provide this language. If this parameter is not used, ADONIS will start in the basic language "German".
- f<Font type name>** replace <Font type name> with the name of the font to be used in ADONIS.  
The default font for Windows is "MS Sans Serif".
- h<Font size>** replace <Font size> with a number between 4 and 48 for the size of the font in ADONIS.  
The default font size is 12pt.
- x** causes that the ADONIS login screen will be shown despite the fact that parameters for the user name (-u), the password (-p) and the database name (-d) are shown.
- winlogin** commands to log in as the currently active system user.  
*Note:* To use the parameter -winlogin the Single-Sign-on functionality has to be installed.
- no\_login\_screen** determines that in the case of an unsuccessful login the login screen will not be displayed after the error message.  
*Note:* An unsuccessful login means that all the parameters for the user name (-u), the password (-p) and the database name (-d) have been stated but at least one of the parameters was incorrect.
- no\_printer\_warning** causes that the error message "No default printer installed" will not be displayed in the case of no default printer being installed.

## Part II

**Hint:** If you pass on the user name (-u), the password (-p) and the database name (-d) correctly as parameters, the ADONIS login screen will not be shown.

**ATTENTION:** Should the user name, password, database name, or font type names contain spaces, the entire parameter has to be put within quotation marks (e.g. "-uUser 1" for the user "User 1").

**ATTENTION:** User name and password are case sensitive!

### Examples:

```
-dadonisdb -winlogin
```

logs in the current system user to the ADONIS database "adonisdb".

```
-uAdministrator -ppassword -dadonisdb -winlogin
```

logs in a different system user "Administrator" with the system password "password" to the ADONIS-database "adonisdb".

```
-uAdmin -ppassword -dadonisdb
```

logs in the user "Admin" with the password "password" to the ADONIS database "adonisdb".

```
-uAdmin -ppassword -dadonisdb -x
```

shows the ADONIS login screen (see fig. 43) where the field "User name" contains the value "Admin", the field "Password" the encrypted string "password" and the field "Database name" the value "adonisdb".

```
"-uUser 1" "-pUser 1" "-ddatabase -h14
```

logs in the user "User 1" with the password "User 1" to the ADONIS database "database" using a font size of 14 pt in the ADONIS application window.

## 3.3 Start ADONIS WebService

Start the ADONIS WebServer application from a **command line window** (Windows command line prompt) out of the ADONIS installation directory with the following command:

```
echo CC "AdoScript" SERVICE start port:80 | arena -u<user name> -p<password> -d<DB name> -e -no_dialogs
```

Replace <user name> with the name of the ADONIS/system user, <password> with the password of the ADONIS/system user and <DB name> with the name of the ADONIS database.

**Hint:** This command only starts the ADONIS WebService. Additional functionality for applying the ADONIS WebService has to be implemented accordingly.

## 3.4 Exit ADONIS

To exit the Administration or Business Process Management Toolkit double-click the Exit button (left hand side in the window bar) or click the "x" button on the top right hand side. Alternatively you can select the menu on the left hand side of the menu bar and choose the item "Exit ADONIS". After a query to confirm your choice ADONIS will be closed.



## 4. Install Additional Components

If not all components have been installed during the initial installation, it is possible to install additional ADONIS components (in both the Administration and the Business Process Management Toolkit) at any time.

**Hint:** The installation of additional components in a Client/Server environment is only possible on the client.

To install additional components you will need the installation medium "ADONIS version 3.9".

The installation of additional components follows the same pattern as a new installation of ADONIS. Therefore please follow the instructions in the chapter "Client installation" (see chap. 2.3, p. 53).

**Hint:** The additional installation of the Single-Sign-on support for ADONIS MSDE databases is described in chapter "Install Single-Sign-on functionality later" (see chap. 5.3, p. 105).

## 5. Install HOMER

The installation is started by inserting the installation CD-ROM "ADONIS version 3.9" into the CD-ROM drive and selecting from the **Start menu** the command "Run". Then type the command `<Drive>:\setup\homsetup.exe` (replace `<Drive>` with the name of the CD-ROM drive containing the installation CD-ROM) into the field "Open" and click the OK button .

**Hint:** If HOMER is already installed on the Client the message "The system administrator has set guidelines to prevent this installation" will be shown. Before re-installing HOMER you should uninstall the already existing version of HOMER.

The installation program will be loaded and the welcome screen (see fig. 45) with hints for the installation will be shown.



Figure 45: ADONIS HOMER installation - Welcome

Click "**Next >**" to proceed with the installation. In the next window "Customer information" (see fig. 46) please enter your user name and organization.



Figure 46: ADONIS HOMER installation - Customer information

Furthermore you can define for whom HOMER will be installed. Click "**Next >**" to proceed.

The window "Custom setup" (see fig. 47) appears:

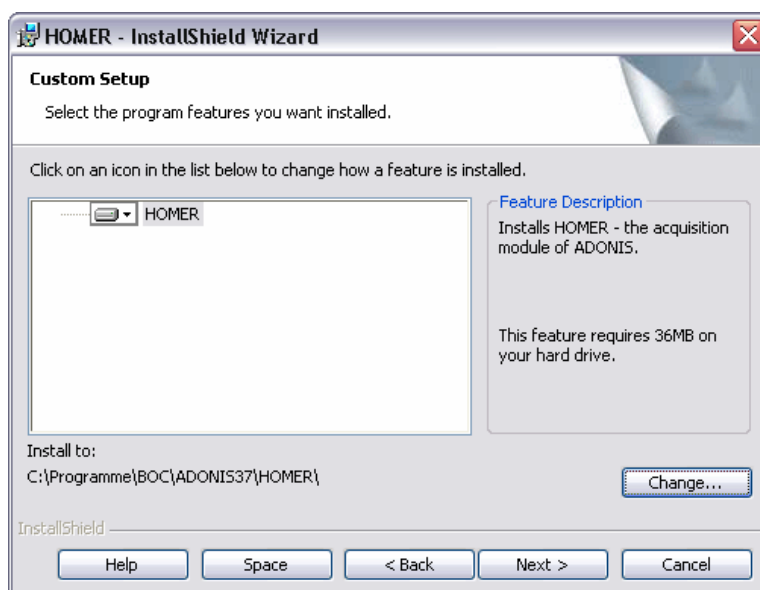

Figure 47: ADONIS HOMER installation - Custom setup

**Hint:** The default directory for the installation of HOMER is "c:\Program files\BOC\ADONIS39EN\HOMER\".

To install HOMER into a different directory click on the button "**Change**" and select the desired directory.

Continue with the installation by clicking on the button "**Next >**".

The preparations for the installation are now complete and within the window "Ready to install application" (see fig. 48) you can start the installation or verify the installation settings as well as change them (button "< Back").

## Part II

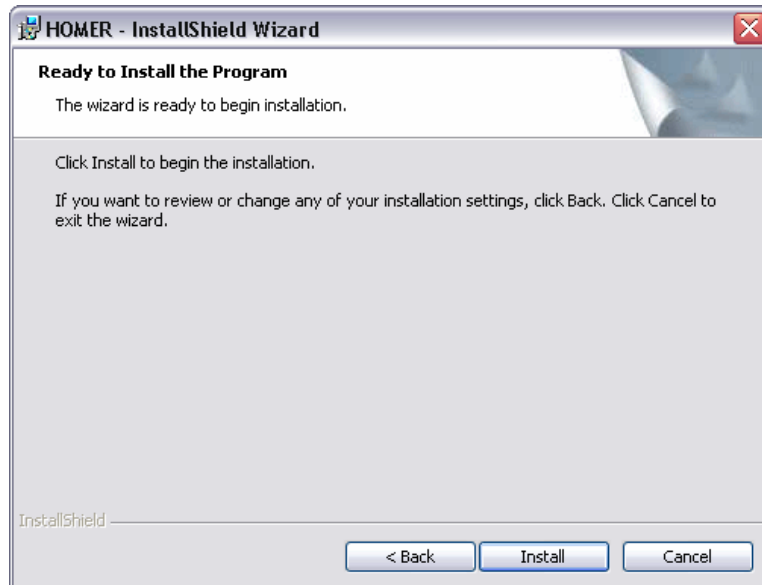

Figure 48: ADONIS HOMER installation - Ready for installation

Click "**Install**" to start the installation with the defined settings.

During the installation the window "Installation of HOMER" (see fig. 49) indicating the progress will be shown.

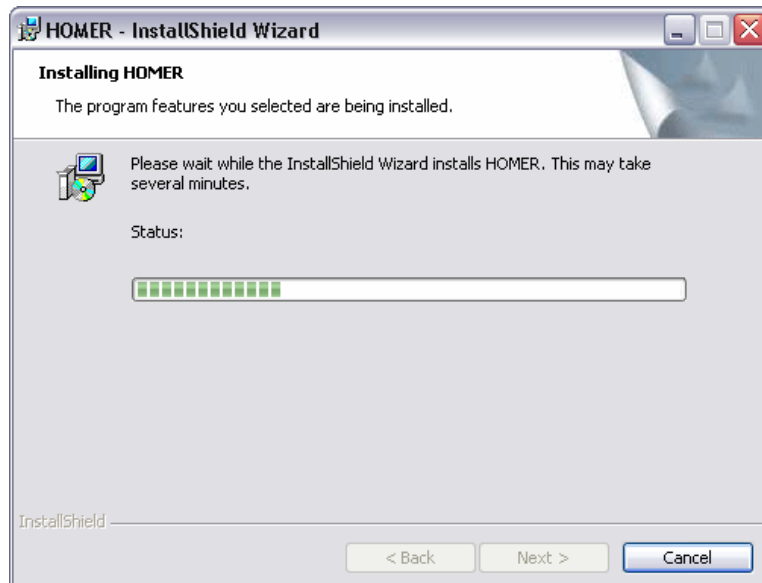

Figure 49: ADONIS HOMER installation - Status

The successful HOMER installation will be confirmed with the message (see fig. 50).

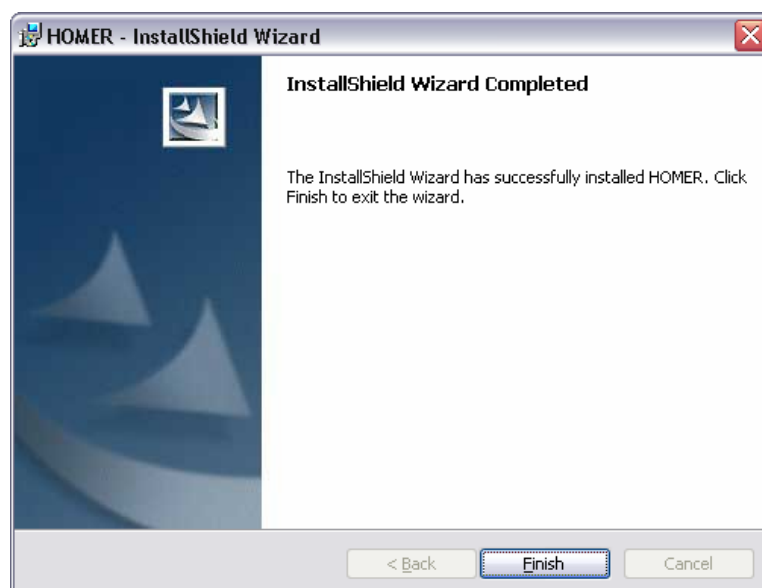

Figure 50: ADONIS HOMER installation - Installation complete

Click "**Finish**" to complete the installation and exit the installation program.



## **Part III**

### **Uninstalling**

ADONIS offers the possibility to uninstall ADONIS version 3.9 with the program "Uninstall". This might be necessary when using ADONIS on a different PC and ADONIS is not needed any more on the current PC.

# 1. Preparation for Uninstalling

## Preparation for un-installation (Stand-alone)

The following steps are recommended when uninstalling ADONIS (stand-alone version), as once the un-installation has been completed, no access to the ADONIS users, application libraries and ADONIS models in the ADONIS database will be possible.

- Export any user-specific application libraries within the ADONIS database into ABL files. After a new installation of ADONIS (stand-alone) version 3.9 you will be able to re-import them (see Administration manual, chapter "Library Management").
- Export all models and application models within the ADONIS databases into ADL files. This ensures all your models are saved and can be re-imported after a new installation of ADONIS (stand-alone) version 3.9, be re-imported (see Administration manual, chapter "Model Management").
- Export all users within ADONIS databases into UDL files. This ensures that all ADONIS users are saved and can be re-imported after a new installation of ADONIS (stand-alone) version 3.9 (see Administration manual, chapter "User administration").
- Export all changed or newly created HOMER 3.7 scenarios into XLS files or save the file HOMER.XLS from the HOMER installation directory. This ensures that all HOMER 3.7 acquisition scenarios are saved and can be re-imported after a new installation of HOMER (see User's manual, chapter "HOMER scenarios administration").
- Start the un-installation according to the steps described in the chapter "Uninstall ADONIS for Windows (Stand-alone)" (see chap. 2., p. 75).

**ATTENTION:** After ADONIS version 3.9 has been uninstalled, the ADONIS Database maintenance services will no longer be available.

## Preparation for un-installation (Client/Server)

Uninstalling the client version of ADONIS has no influence on the ADONIS database. Therefore, all data will remain in the ADONIS database and it will still be possible to access models from another computer where ADONIS is still installed.

**Hint:** If ADONIS is only installed on the client the preparatory steps described above must be carried out before un-installation.

**Hint:** If HOMER scenarios were changed or newly created with the HOMER 3.7 version installed on the client these scenarios should be saved into XLS files.

While uninstalling a server version the programs of the ADONIS Database maintenance are deleted. However any previously created ADONIS databases will remain.

**Hint:** The ADONIS databases can only be deleted by the database administrator.

**ATTENTION:** If you uninstall ADONIS on the ADONIS server, it will no longer be possible to use the ADONIS database administration services.



## 2. Uninstall ADONIS

Open the folder "Software" in the Windows control panel.

All installed applications will now be listed (see fig. 51).

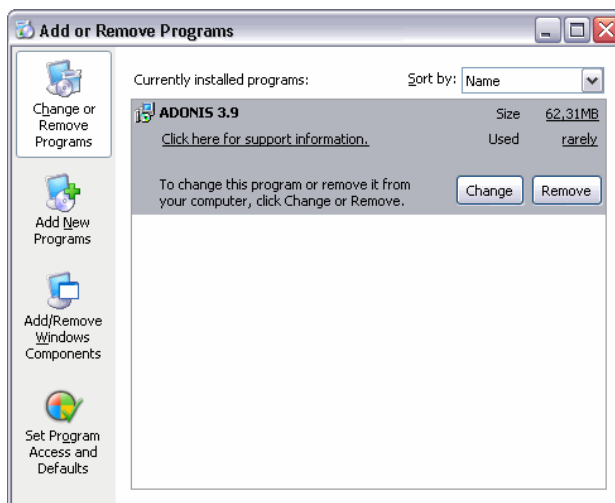

Figure 51: ADONIS uninstall - Windows control panel

Select the program "ADONIS", the item is expanded and the buttons "Change" and "Remove" are shown. Click on the button "**Remove**" to start with the un-installation.

Confirm the security query with "**Yes**". After ADONIS has been uninstalled the list in the window "Software" will be updated.

Select "**Close**" to close the window.

**Hint:** Uninstalling ADONIS has no impact on the existing ADONIS databases, i.e. the ADONIS databases are not deleted and the models in your ADONIS database will not be affected.

**Hint:** If HOMER had been installed during the ADONIS installation HOMER will also be automatically uninstalled during this process.

**Hint:** If MSDE had been installed during the ADONIS MSDE installation it will also be automatically uninstalled during this process.

### 3. Uninstall HOMER

Open the folder "Software" in the Windows control panel.

All installed applications will now be listed (see fig. 52).

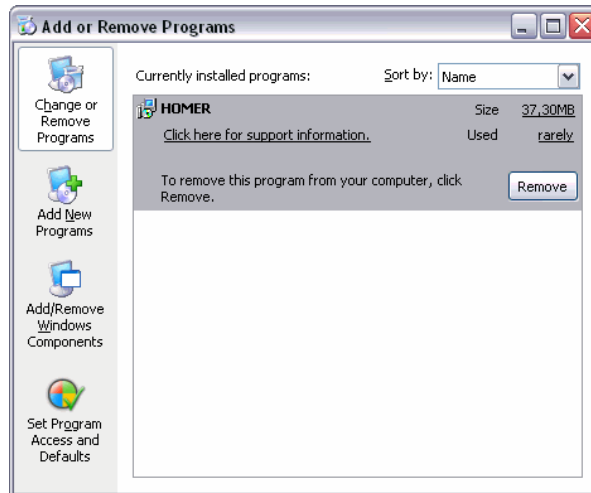

Figure 52: HOMER uninstall - Windows control panel

**Hint:** HOMER will be listed only when HOMER was installed separately (not within the ADONIS installation).

Select the program "HOMER", the item is expanded and the button "Remove" is shown. Click on the button "**Remove**" to start with the un-installation.

Confirm the security query with "**Yes**". After HOMER is uninstalled the list in the window "Software" will be updated.

Select "**Close**" to close the window.

**Hint:** When uninstalling HOMER the HOMER acquisition scenarios will also be automatically un-installed during this process.

## Part IV

# Database Administration

ADONIS enables you to install several ADONIS databases. This means for example that you can create an ADONIS database for each individual project on which you are working.

By using the ADONIS Database maintenance software, the database administrator can:

- create ADONIS databases for the database systems:
  - DB2 (see chap. 1.1, p. 78)
  - INFORMIX (see chap. 2.1, p. 87)
  - ORACLE (see chap. 3.1, p. 91)
  - Microsoft SQL Server (see chap. 4.1, p. 95)
- backup DB2 Databases (see chap. 1.2, p. 84), and
- restore DB2 Databases (see chap. 1.3, p. 85)

The functions of the ADONIS Database maintenance will be started when starting the appropriate program in the ADONIS program folder.

The online documentation is also found in the ADONIS program folder beneath the programs for the database administration.

## 1. Database system "DB2"

When using the database system "DB2" it is possible to set up (see chap. 1.1.3, p. 79) an ADONIS database in an existing (empty) DB2 database.

Alternatively you can create (see chap. 1.1.4, p. 82) both a DB2 database and the ADONIS database by using applications provided with ADONIS.

In addition an ADONIS DB2 database can be backed up (see chap. 1.2, p. 84) and restored (see chap. 1.3, p. 85) using the ADONIS Database maintenance.

### 1.1 Creating an ADONIS DB2 Database

Before creating an ADONIS database, please read the Hardware recommendations (see chap. 1.1.1, p. 78) concerning the buffer space on the hard disk. Additionally ensure that the Software Requirements (see chap. 1.1.2, p. 78) are met.

The ADONIS DB2 database can be

- created in a previously prepared DB2 database (see chap. 1.1.3, p. 79) or
- a completely new database (see chap. 1.1.4, p. 82).

#### 1.1.1 Hardware Recommendations

A successful ADONIS database installation requires at least 20 MB of empty buffer space on the DB2 Server. The space needed when generating ADONIS objects and data (models, users and libraries) cannot be specified more accurately as the ADONIS database extends dynamically when ADONIS is used. The range of extension depends on the number and size of the models. For 1000 models about 400-700 MB are needed, depending on the model type definition and the average model size.

#### 1.1.2 Software Requirements

##### Server

The DB2 UDB software (version 5.2/6.x/7.x/8.x) must be installed on the server.

A user with the name "ADONIS" and the password "BPMS" must be created. This password must not be changed in the future. Therefore system-specific options such as "User has to change password on first login" (Windows XP/2000/NT) must be deactivated.

**Hint:** The password for DB login can be changed with the program "ACLOG.EXE" (in directory \TOOLS on the installation CD-ROM). For more details please refer to the documentation in the file "ACLOG for DB2.PDF (also in directory \TOOLS).

The database configuration parameter "AUTHENTICATION" must be set to the value "SERVER" (as per the standard settings).

To enable database access from remote clients, the DB2 manager must be configured to support the transport protocol used (see Set-up network connections (see chap. 3.1.1, p. 162)).

**Client**

The DB2 Client Application Enabler (up to version 5.2) or DB2 Run-Time Client or DB2 Administration Client (version 6 or higher) in a version corresponding to the version used on the DB2 server (see above) must be installed on the client.

For the multi-user installation or when the ADONIS software and DB2 server will be running on separate computers, the DB2 server must be catalogued as a node (see chap. 3.1.1.2, p. 163); initially on the computer on which the database installation program will be started, afterwards on all clients.

If the DB2 Server is located on a remote computer, the DB2 manager must be catalogued as a node on the client, i.e. the network connection has to be set up (see chap. 3.1.1, p. 162).

**Stand-alone**

The DB2 UDB software (5.2/6.x/7.x/8.x - PE or Server) must be installed.

For information concerning the DB2 database for Windows NT/95 please see chapters "DB2 for Windows NT - Stand-alone" (see chap. 3.2, p. 169) and "DB2 for Windows 95 - Stand-alone" (see chap. 3.3, p. 170).

### **1.1.3      Creating an ADONIS database within a previously prepared DB2 database**

**Hint:** Alternatively to the described procedure, the DB2 database can be created and configured automatically using the ADONIS Database installation program. (See next chapter "Creating a new ADONIS DB2 database" (see chap. 1.1.4, p. 82).)

**Prerequisites:**

It is highly recommended that an empty DB2 database is used for the ADONIS database installation (i.e. this database should contain no tables or data belonging to any other database applications). The approach for creating a DB2 database and preparing it for an ADONIS database installation is described in the appendix "Database setup" (see chap. 3.1.2, p. 164).

The DB2 database used for the ADONIS DB installation must be catalogued on the client. Information related to the cataloguing of a database can be found in the appendix "Catalogue a database" (see chap. 3.1.2.1, p. 165).

At least two concurrent connections to the database are necessary for the ADONIS database installation. Two connections to the database are needed for each active ADONIS application. Therefore the DB configuration parameter "MAXAPPLS" (pre-set value 20) must be set to a value equalling twice the number of ADONIS users.

A list of recommended settings for additional database configuration parameters can be found in the appendix "Recommended database configuration parameters" (see chap. 3.1.3, p. 166).

When using version 2.1.1 or 2.1.2 of the DB2 products, the CLI-packages must be created and bound and the user "ADONIS" must be given rights to execute them. This can be done with the following statement:

```
BIND <db2path>\BND\@DB2CLI.LST GRANT ADONIS
```

For further details please see the appendix "Binding CLI packages" (see chap. 3.1.2.2, p. 165).

**Create the ADONIS database:**

Once the program "Create an ADONIS database" has been started, the window "Create ADONIS database" (see fig. 53) will appear.

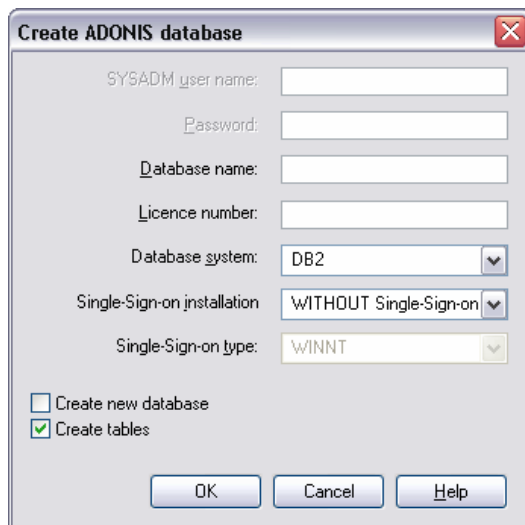

Figure 53: Create ADONIS DB2 database within a previously prepared DB

To create an ADONIS database within a previously prepared DB2 database, the option "Create new database" must be deactivated. The following steps should be carried out:

**Database name:** Input the catalogued name of the DB2 database which had been prepared for the ADONIS database installation.

**Licence number:** Input the licence number. You can find the licence number together with the customer number on an information sheet that has been delivered with the installation kit.

**Database system:** The pre-selected entry "DB2" in the field "Database system" does not need to be changed.

**Hint:** If you are using more than one database system with ADONIS then a list of all those database systems will be found in this listbox.

**Single-Sign-on installation:** Select whether the ADONIS database should support Single-Sign-on. **"Without Single-Sign-on"** creates a new ADONIS database without Single-Sign-on functionality.

**"With Single-Sign-on"** creates a new ADONIS database supporting Single-Sign-on functionality.

**"Install now"** extends an existing ADONIS database (created with ADONIS 3.5x or 3.6) to support Single-Sign-on. In addition functionality in the ADONIS User management in the ADONIS Administration Toolkit (temporarily deletion of ADONIS users, show the date of last login of ADONIS users) will be enabled.

**Single-Sign-on type:** Within this field please select the type of user administration in your system environment.

**"WINNT"** has to be selected when the domain control and the user administration in the Windows network are not based on an Active Directory system (i.e. a pre Windows 2000, primary Windows NT domain controller is being used).

**"Active-Directory"** has to be selected when the domain control and the user administration in the Windows network are based on an Active Directory system.

**Create new database:** The check-box must be empty.

**Create tables:** Determines whether tables and other database objects shall be created by the program (check-box ticked) or if they are required and

the initialisation of the database is started immediately (check-box not enabled).

**Hint:** Please pay attention to the software prerequisites in order to use **Single-Sign-on functionality** in ADONIS.

**Hint:** If the **Option "Create tables"** is not activated, then the ADONIS database objects must previously have been created per SQL (DDL) script. For this, the files "adonis37.ddl" and "adonis37.dcl" are provided in the sub directory "dbinfo" of the installation CD. This type of installation installs the database objects initially without the functionality allowing to create operating system users in ADONIS and use them to login to ADONIS. To enable the Single-Sign-on functionality with this type of installation the program "Create ADONISDB" has to be run with the Single-Sign-on installation set to "Single-Sign-on ONLY".

After all necessary entries have been completed, click on the OK button to start creating the ADONIS database.

It is also possible to install the ADONIS database from a command line window. Change into the directory into which ADONIS has been installed. Then enter the following statement:

```
adbinst [-d<database name>] [-l<licence number>]
        [-c-]
        [-i<Single-Sign-on installation>] [-y<Single-Sign-on type>]
        [-lang<language code>]
```

Replace **<database name>** with the name of the ADONIS database to be created and **<licence number>** with the licence number delivered.

With the parameter **-c** it is possible to distinguish between the case of creating the ADONIS database within an existing DB2 database ("-c-") and creating a new DB2 database ("-c+") for this purpose.

Replace **<Single-Sign-on installation>** with **"SSO"** to create a new ADONIS database supporting Single-Sign-on, **"NO\_SSO"** to create a new ADONIS database without Single-Sign-on functionality or **"ONLY\_SSO"** to extend an existing ADONIS database with Single-Sign-on functionality.

Replace **<Single-Sign-on type>** with **"WINNT"**, if the domain control and user administration in the Windows network are not based on an Active Directory system (i.e. a pre Windows 2000, primary Windows NT domain controller is being used) or **"AD"**, if the domain control and user administration in the Windows network are based on an Active Directory system.

Replace **<language code>** with the Windows language ID or Windows locale of the corresponding language (see chap. 2., p. 156) to show the window "Create ADONIS database" using the selected language.

**Hint:** If you enter fewer parameters than expected or invalid parameters, the window "Create ADONIS database" (see fig. 53, p. 80) will be shown and you will be able to make the required changes.

**ATTENTION:** The typed language code had to be selected during the ADONIS installation and the ADONIS licence number had to be configured accordingly to consider this language.

Once the installation has been successfully completed an appropriate message will be shown.

**Hint:** During the installation of an ADONIS database the ADONIS BPMS Application Library with the standard user "Admin" and the standard user group "ADONIS" will be automatically installed. A detailed description of the ADONIS BPMS Application Library can be found in the BPMS modelling method manual.

### 1.1.4 Creating a new ADONIS DB2 database

Once the program "Create an ADONIS database" has been started, the window "Create ADONIS database" (see fig. 54) will appear.

Figure 54: Create new ADONIS DB2 database

Enter the following information into the corresponding fields in the dialogue window:

**SYSADM user:** Enter the name of a user, who has DB2 system administration rights both on the server and the client.

**Password:** Enter the password of the user.

**Database name:** Enter a name for the new ADONIS database. The name must be unique and must consist of at least three and at most eight characters.

If the ADONIS DB installation program is not started from the server, you will have to put the catalogued name of the node followed by a colon (:) in front of the database name.

**Example:** The entry "DB2:ADONISDB" creates a database named "ADONISDB" on the server. The server is catalogued as a node with the name "DB2".

**Licence number:** Enter your licence number. You will find the licence number together with the customer number on an information sheet that has been delivered with the installation kit.

**Database system:** The pre-selected entry "DB2" in the field "Database system" does not need to be changed.

**Hint:** If you are using more than one database system with ADONIS, those database systems will also be found within the list.

**Single-Sign-on installation:** Select whether the ADONIS database should support Single-Sign-on.

**"Without Single-Sign-on"** creates a new ADONIS database without Single-Sign-on functionality.

**"With Single-Sign-on"** creates a new ADONIS database supporting Single-Sign-on functionality.

**"Install now"** extends an existing ADONIS database (created with ADONIS 3.5x or 3.6) to support Single-Sign-on. In addition functionality in the ADONIS User management in the ADONIS Administration Toolkit



(temporarily deletion of ADONIS users, show the date of last login of ADONIS users) will be enabled.

**Single-Sign-on type:** Within this field please select the type of user administration in your system environment.

**"WINNT"** has to be selected when the domain control and the user administration in the Windows network are not based on an Active Directory system (i.e. a pre Windows 2000, primary Windows NT domain controller is being used).

**"Active-Directory"** has to be selected when the domain control and the user administration in the Windows network are based on an Active Directory system.

**Create new database:** The check-box must be activated (enabled).

Once all necessary entries have been completed, click on the OK button to start creating the ADONIS database.

It is also possible to create the ADONIS database from a command-line window. Change into the directory in which ADONIS has been installed. Then enter the following statement:

```
adbinst [-u<user name>] [-p<password>]
        [-d<database name>] [-l<licence number>]
        [-c-]
        [-i<Single-Sign-on installation>] [-y<Single-Sign-on type>]
        [-lang<language code>]
```

Replace **<user>** with the name of the user possessing DB2 system administration rights, **<password>** with the password of the user, **<database name>** with the name of the ADONIS database to be created and **<licence number>** with the licence number delivered.

Using the parameter **-c**, it is possible to distinguish between the case of creating the ADONIS database within an existing DB2 database ("-c-") and creating a new database ("-c+") for this purpose. The parameter "-c+" for creating an ADONIS database and a DB2 database can be omitted, as this is the default.

Replace **<Single-Sign-on installation>** with **"SSO"** to create a new ADONIS database supporting Single-Sign-on, **"NO\_SSO"** to create a new ADONIS database without Single-Sign-on functionality or **"ONLY\_SSO"** to extend an existing ADONIS database with Single-Sign-on functionality.

Replace **<Single-Sign-on type>** with **"WINNT"**, if the domain control and user administration in the Windows network are not based on an Active Directory system (i.e. a pre Windows 2000, primary Windows NT domain controller is being used) or **"AD"** if the domain control and user administration in the Windows network are based on an Active Directory system.

Replace **<language code>** with the Windows language ID or Windows locale of the corresponding language (see chap. 2., p. 156) to show the window "Create ADONIS database" using the selected language.

**Hint:** If you enter fewer parameters than expected or invalid parameters, the window "Create ADONIS database" (see fig. 54, p. 82) will be shown and you will be able to make the required changes.

**ATTENTION:** The typed language code had to be selected during the ADONIS installation and the ADONIS licence number had to be configured accordingly to consider this language.

Once the installation has been successfully completed an appropriate message will be shown.

**Hint:** During the installation of an ADONIS database the ADONIS BPMS Application Library with the standard user "Admin" and the standard user group "ADONIS" will be automatically installed. A detailed description of the ADONIS BPMS Application Library can be found in the BPMS modelling method manual.

## 1.2 Backing up an ADONIS DB2 database

You can backup an ADONIS database by starting the program "Backup an ADONIS database".

The window "Backup ADONIS database" will now appear (see fig. 55).

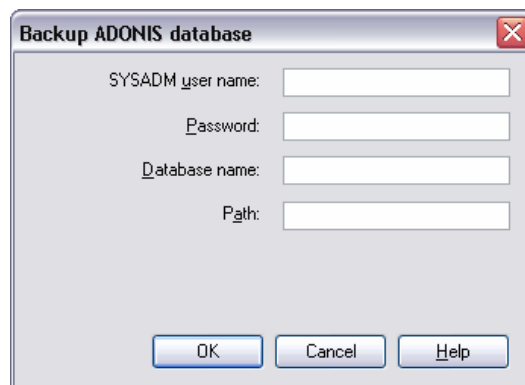

Figure 55: Backup ADONIS DB2 database

Enter the following information into the corresponding fields in the dialogue window:

- SYSADM user:** Enter the name of a user, who has DB2 system administration rights on the database server.
- Password:** Enter the password of the user.
- Database name:** Enter the name of the ADONIS database to be backed up.
- Path:** Enter the drive and directory to which the ADONIS database should be saved.

Once all necessary entries have been completed, click the OK button to start backing up the ADONIS database.

It is also possible to backup the ADONIS database from the command line. Change into the directory in which ADONIS was installed. Then enter the following statement:

```
adbback [<database name>] [<user>] [<password>] [<path>]
        [-lang<language code>]
```

Replace **<database name>** with the name of the ADONIS database to be saved, **<user>** with the name of a user possessing administration rights on the server and **<password>** with the password of the user. Instead of **<path>** enter the drive and directory in which the backup should be stored.

Replace **<language code>** with the Windows language ID or Windows locale of the corresponding language (see chap. 2., p. 156) to show the window "Backup ADONIS database" using the selected language.

**Hint:** Mind the correct order of the parameters (i.e. database name - user - password - path). If you enter fewer than these expected four parameters or invalid parameters than the window "Backup ADONIS database" (see fig. 55, p. 84) will be shown where you will be able to make any changes required.

**ATTENTION:** The typed language code had to be selected during the ADONIS installation and the ADONIS licence number had to be configured accordingly to consider this language.

During the backup a status window will be displayed to keep you informed about progress.

After the backup has been completed successfully an appropriate message will be shown - this message will include a time-stamp which identifies the backup.

Write down the time-stamp shown (14-digit number) and close the window by clicking the OK button or pressing "Enter".

**ATTENTION:** If necessary, the backed up database can be restored (see chap. 1.3, p. 85) using the program "ADONIS Restore a database".

The backup of the ADONIS database can be found in the following directory:

```
<path>\<database name>.0\db2.0\<date>\<time>.001
```

<path> represents the path (drive and possibly directory), which was previously entered into the field "Path", <database name> stands for the name of the ADONIS database backed up, <date> equals the system date (format: YYYYMMDD) as at the day of the backup and <time> the system time (format: hhmmss) at the moment of the backup.

**Hint:** The time-stamp is composed of <date> and <time>.

For example, the time-stamp 20000621174137 implies, that the backup of the ADONIS database was carried out on June 21st 2000 at 17:41:37. Therefore the backup file has the name 174137.001 and is situated in the path as entered by the user within the directories:

```
\ADONISDB.0\db2.0\20000621\
```

## 1.3 Restoring an ADONIS DB2 database

An ADONIS database can be restored by using the program "Restore an ADONIS database".

The window "Restore ADONIS database" appears once the above program has been started (see fig. 56).

Figure 56: Restore ADONIS DB2 database

The following information should be entered into the corresponding fields in the dialogue window:

## Part IV

- SYSADM user:** Enter the name of a user, who has administration rights on the database server.
- Password:** Enter the password of the user.
- Database name:** Enter the name of the ADONIS database to be restored.
- Path:** Enter the drive and directory in which the backup can be found.
- Timestamp:** Enter the time-stamp that was displayed after the backup (see chap. 1.2, p. 84) of the ADONIS database.

This time-stamp can be easily derived from the date and time of the saved ADONIS database (time stamp = date and time; format: YYYYMMDDhhmmss). The backup file of the ADONIS database is located in the path that was entered by the user within the following directory structure:

```
<path>\<database name>.0\db2.0\<date>\<time>.001
```

<path> represents the path (drive and possibly directory), which was previously entered into the field "Path", <database name> stands for the name of the ADONIS database which was backed up, <date> equals the system date (format: YYYYMMDD) of the day of the backup and <time> the system time (format: hhmmss) at the moment of the backup (see chap. 1.2, p. 84).

Once the necessary information has been entered, click the OK button to start restoring the ADONIS database.

It is also possible to restore the ADONIS database from a command line window. Change into the directory in which ADONIS was installed. Then enter the following statement:

```
adbrest [<database name>] [<user>] [<password>]  
      [<path>] [<time-stamp>]  
      [-lang<language code>]
```

Replace **<database name>** with the name of the ADONIS database to be restored, **<user>** with the name of a user with administration rights on the server and **<password>** with the password of the user. Instead of **<path>** enter the drive and path in which the backup can be found. Replace **<time-stamp>** with the time-stamp shown after the backup and press "Enter" to confirm.

Replace **<language code>** with the Windows language ID or Windows locale of the corresponding language (see chap. 2., p. 156) to show the window "Restore ADONIS database" using the selected language.

**Hint:** Mind the correct order of the parameters (i.e. database name - user - password - path - time-stamp). If you enter fewer than these expected five parameters or invalid parameters than the window "Restore ADONIS database" (see fig. 56, p. 85) will be shown where you will be able to make any changes required.

**ATTENTION:** The typed language code had to be selected during the ADONIS installation and the ADONIS licence number had to be configured accordingly to consider this language.

While the restore is running, a status window will inform you of progress

**ATTENTION:** While restoring an ADONIS database existing ADONIS databases of the same name can be over-written! In such cases a query will be displayed for safety reasons and the user will have to confirm that the existing databases should be overwritten.

Once the ADONIS database has been successfully restored, an appropriate message will be displayed.

Close the window by clicking the OK button or pressing "Enter".

## 2. Database System "Informix"

In order to use the "Informix" database system, an Informix database must first be prepared in which the ADONIS database can then be created.

**Hint:** The Informix tools must be used for the preparation of an Informix database.

### 2.1 Creating an ADONIS Informix Database

Before creating an ADONIS database, please read the Hardware recommendations (see chap. 2.1.1, p. 87) concerning the buffer space on the hard disk. Additionally ensure that the Software Requirements (see chap. 2.1.2, p. 87) are met.

#### 2.1.1 Hardware Recommendations

Please refer to the hardware recommendations for Informix database.

We recommend a size of at least 30 MB of empty buffer space for the Informix database to be created.

#### 2.1.2 Software Requirements

##### Server:

The Informix DBMS software (Informix Dynamic Server 7.22 up to 10.0) must be installed on the server.

Furthermore a user with the name "ADONIS" and the password "BPMS" (capital letters!) must be created. The password must not be changed in the future. Therefore certain system-specific options such as "User has to change password on first login" (Windows XP/2000/NT) must be deactivated.

Database rights "CONNECT" and "RESOURCE" must be given to the user "ADONIS".

**Hint:** To authorise the user "ADONIS" in Windows, the user name must be put in apostrophes in the GRANT assignments (e.g. "GRANT RESOURCE TO 'ADONIS';"). Each GRANT statement must contain a trailing semicolon (";").

**Hint:** The password for DB login can be changed with the program "ACLOG.EXE" (in directory \TOOLS on the installation CD-ROM). For more details please refer to the documentation in the file "ACLOG for Informix.PDF" (also in directory \TOOLS).

The value of the Informix server configuration parameter "LOCKS" in the file "<Informix folder>\ETC\ONCONFIG" must be 20000 or higher.

Either the option "Logging buffered" or "Logging unbuffered" should be selected for the Informix database used by ADONIS. It is further recommended that the option "Continuous Logical Log Backup" should be activated and, if consistent with internal data security conventions, the corresponding backup device should be set to "NUL" (no Log-backup). For a detailed description of how to prepare an Informix database please see the appendix "Database setup" (see chap. 3.4.2, p. 171).

##### Client

As a pre-condition for the setup of the network connection (see chap. 3.4.1, p. 170) the network operating system must be configured for one of the protocols used by Informix and an ODBC data source has to be created for all clients. The data source must not be longer than 8 characters.

**ATTENTION:** Notice for Informix clients version 7.3:

For the installation of Informix clients version 7.3, only the ODBC driver "INTERSOLV 3.x 32 BIT" is supported. The driver "INFORMIX 2.80 32 BIT" must not be used for the definition of the data source.

An example of the data source configuration is described in the chapter "Configure ODBC data source" (see chap. 3.4.1.1, p. 170).

**Stand-alone**

To run ADONIS in stand-alone mode with an Informix database the Informix server and client software must be installed on the stand-alone computer.

For information concerning a stand-alone installation on a Windows 2000/NT DB server please see the chapter "Install Loopback connection on Windows 2000/NT" (see chap. 3.4.1.2, p. 171) in the appendix.

### 2.1.3 Creating an ADONIS database within a previously prepared Informix database

When the program "ADONIS Create database" is started, the window "Create ADONIS database" (see fig. 57) will appear.

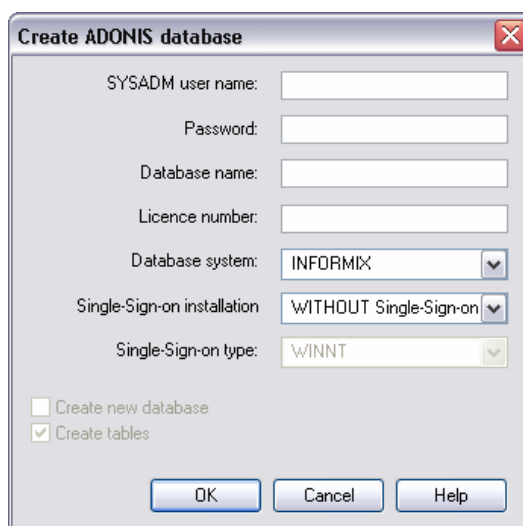

Figure 57: Create ADONIS Informix database

Enter the following information into the corresponding fields in the dialogue window:

**SYSADM user:** Enter the name of a user, who has database administration rights ("DBA") for the prepared database. In most cases this is true for users possessing system administration rights on the database server.

**Password:** Enter the password of the user.

**Database name:** Enter the name of the previously prepared database.

**Licence number:** Enter your licence number. You can find the licence number together with the customer number on an information sheet that had been delivered with the installation kit.

**Database system:** The pre-selected entry "INFORMIX" in the field "Database system" does not need to be changed.

**Hint:** If you are using more than one database system with ADONIS then a list of all those database systems will be found in this listbox.

**Single-Sign-on installation:** Select whether the ADONIS database should support Single-Sign-on.

**"Without Single-Sign-on"** creates a new ADONIS database without Single-Sign-on functionality.

**"With Single-Sign-on"** creates a new ADONIS database supporting Single-Sign-on functionality.

**"Install now"** extends an existing ADONIS database (created with ADONIS 3.5x or higher) to support Single-Sign-on. In addition functionality in the ADONIS User management in the ADONIS Administration Toolkit (temporarily deletion of ADONIS users, show the date of last login of ADONIS users) will be enabled.

**Single-Sign-on type:** Within this field please select the type of user administration in your system environment.

**"WINNT"** has to be selected when the domain control and the user administration in the Windows network are not based on an Active Directory system (i.e. a pre Windows 2000, primary Windows NT domain controller is being used).

**"Active-Directory"** has to be selected when the domain control and the user administration in the Windows network are based on an Active Directory system.

**Hint:** Please pay attention to the software prerequisites in order to use **Single-Sign-on functionality** in ADONIS.

After all necessary entries have been made, click on the OK button to begin the ADONIS database installation.

It is also possible to install the ADONIS database from a command line window. Change into the directory in which ADONIS has been installed and enter the following statement:

```
adbinst [-u<user>] [-p<password>]
        [-d<database name>] [-l<licence number>]
        [-i<Single-Sign-on installation>] [-y<Single-Sign-on type>]
        [-lang<language code>]
```

Replace **<user>** with the name of a user possessing DBA rights, replace **<password>** with the password of this user, **<database name>** with the name of the prepared database and **<licence number>** with the licence number delivered.

Replace **<Single-Sign-on installation>** with **"SSO"** to create a new ADONIS database supporting Single-Sign-on, **"NO\_SSO"** to create a new ADONIS database without Single-Sign-on functionality or **"ONLY\_SSO"** to extend an existing ADONIS database with Single-Sign-on functionality.

Replace **<Single-Sign-on type>** with **"WINNT"**, if the domain control and user administration in the Windows network are not based on an Active Directory system (i.e. a pre Windows 2000, primary Windows NT domain controller is being used). or **"AD"** if the domain control and user administration in the Windows network are based on an Active Directory system.

Replace **<language code>** with the Windows language ID or Windows locale of the corresponding language (see chap. 2., p. 156) to show the window "Create ADONIS database" using the selected language.

**Hint:** If you enter fewer parameters than expected or invalid parameters, the window "Create ADONIS database" (see fig. 57, p. 88) will be shown and you will be able to make the required changes.

**ATTENTION:** The typed language code had to be selected during the ADONIS installation and the ADONIS licence number had to be configured accordingly to consider this language.

A status window will inform you of progress during database creation.

Once the installation has been successfully completed an appropriate message will be shown.

Close the window by mouse-clicking the OK button or pressing Enter.

**Hint:** During the installation of an ADONIS database the ADONIS BPMS Application Library with the standard user "Admin" and the standard user group "ADONIS" will be automatically installed. A detailed description of the ADONIS BPMS Application Library can be found in the BPMS modelling method manual.

## 2.2 Backing up and restoring an ADONIS Informix database

It is recommended that ADONIS databases should be backed up and restored according to the INFORMIX guidelines. A detailed description of how to backup and restore INFORMIX databases can be found in the INFORMIX manual "Administrator's Guide". These tasks will usually be carried out regularly by the database administrator.



## 3. Database system: Oracle

The instructions in this chapter relate to Oracle Server database systems (e.g. *Oracle8 Server*, *Oracle7 Server*).

To create an ADONIS database, an Oracle database instance (e. g. "ORCL") must be prepared, and an Oracle network connection must be defined for the database instance.

### 3.1 Creating an ADONIS Oracle Database

Before creating an ADONIS database, please note the Hardware recommendations (see chap. 3.1.1, p. 91) and the Software requirements (see chap. 3.1.2, p. 91).

#### 3.1.1 Hardware Recommendations

The space requirements for the data files of the ADONIS database depends on the model type definitions as well as on the number and average size of the models stored. Approx. 400 - 700 MB will be required for each 1000 models. Some 30 MB are required for an empty ADONIS database.

#### 3.1.2 Software Requirements

##### Server

Oracle7/8/9i/10g Server must be installed on the computer.

The ADONIS database installation program will be carried out on Windows based computer with installed Oracle Net Client Software ("SQL Net Client" or "Net8 Client"). The connections to the database instance will be created over the Oracle network connection. A description of the configuration of the Oracle Network is available in the annex "Set-up network connection" (see chap. 3.5.1, p. 173).

Before creating the ADONIS database with the database installation program, an oracle database instance must have been prepared. You can also use an already existing instance. The Oracle database instance has the following configuration requirements:

- The initialisation parameter "OPEN\_CURSORS" (standard value: 50) must be set to 100 or higher. A description of how to change this parameter can be found in the appendix 'Change parameter "open\_cursors"' (see chap. 3.5.2.1, p. 175).
- A user with the name "ADONIS" and the password "BPMS" must be created.
- The user ADONIS must get a sufficient part of the default table space assigned to him.
- The rights "CONNECT", "CREATE TABLE", "CREATE VIEW", "CREATE TRIGGER" must be assigned to the user ADONIS.
- Rollback segments (RBS) must be available in sufficient number and size. For a productive use, we recommend that at least one RBS is available for each four simultaneous application sessions. In multi user mode, a minimum RBS size (MINEXTENTS \* EXTENTSIZE) of 1 MB should be respected.

**Hint:** Using the program "ACLOG.EXE" (in the directory \TOOLS on the installation CD-ROM), you can change the password of the DB login. You can find conditions as well as

## Part IV

instructions, which are relevant to this point, in the documentation in the file "ACLOG for Oracle.PDF (also in the repertory \TOOLS).

You can only prepare an Oracle database instance with Oracle tools. For this, there are some scripts available on the ADONIS installation CD (sub directory "dbinfo"). A detailed description is to be found in the annex "Prepare database instance" (see chap. 3.5.2, p. 174).

### Client:

The Oracles software "Oracle Net Client" (SQL Net/Net8/Net9/Net10) must be installed on the Client. ADONIS uses the interface "Oracle Call Interface" with the run-time library "ociw32.dll".

An Oracle network connection must be defined on the Clients for the Oracle database instance. The service name cannot contain more than eight symbols. An appropriate description is available in the annex "Setup Oracle network connection" (see chap. 3.5.1.2, p. 174).

### Stand-alone:

If using ADONIS on an Oracle stand-alone **Server** database system, the previously described settings for client and server must be set on the stand-alone computer. It is recommended that the "Bequeath" protocol is used when configuring the Oracle network connection.

## 3.1.3 Creating an ADONIS Oracle Database

Create an ADONIS database in Oracle, by starting the program "Create ADONIS database" in the ADONIS program folder.

Once this program has been started, the window "Create ADONIS database" (see fig. 58) appears.

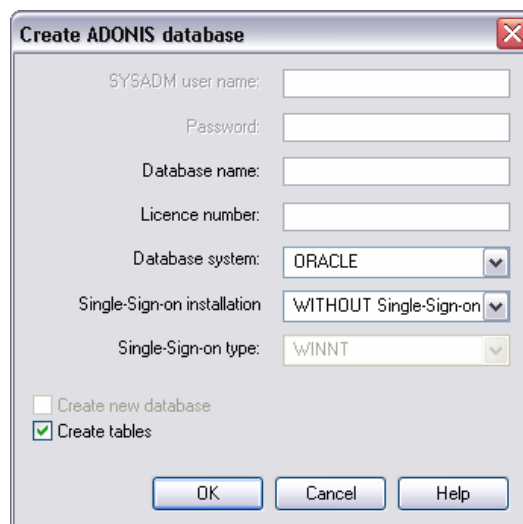

Figure 58: Create ADONIS database (Oracle)

Enter the following information into the corresponding fields in the dialogue window:

**Database name:** Enter the name which was chosen when setting up the network connection.

**Licence number:** Enter your licence number for the ADONIS database creation. You can find the licence number together with the customer number on an information sheet that was delivered with the installation kit. Please note that the licence number **MUST** be entered exactly as shown - i.e. it is case sensitive.

**Database system:** The pre-selected entry "ORACLE" in the field "Database system" does not need to be changed.

**Hint:** If you are using more than one database system with ADONIS then a list of all those database systems will be found in this listbox.

**Single-Sign-on installation:** Select whether the ADONIS database should support Single-Sign-on.

"**Without Single-Sign-on**" creates a new ADONIS database without Single-Sign-on functionality.

"**With Single-Sign-on**" creates a new ADONIS database supporting Single-Sign-on functionality.

"**Install now**" extends an existing ADONIS database (created with ADONIS 3.5x or higher) to support Single-Sign-on. In addition functionality in the ADONIS User management in the ADONIS Administration Toolkit (temporarily deletion of ADONIS users, show the date of last login of ADONIS users) will be enabled.

**Single-Sign-on type:** Within this field please select the type of user administration in your system environment.

"**WINNT**" has to be selected when the domain control and the user administration in the Windows network are not based on an Active Directory system (i.e. a pre Windows 2000, primary Windows NT domain controller is being used).

"**Active-Directory**" has to be selected when the domain control and the user administration in the Windows network are based on an Active Directory system.

**Create table:** determines if tables and other database objects will be created over the program (marked check-box) or if they will be taken for granted and so directly started with the initialisation of the database (check-box not checked).

**Hint:** Please pay attention to the software prerequisites in order to use **Single-Sign-on functionality** in ADONIS.

**Hint:** If the check-box "Create tables" is not activated, then the ADONIS database objects must previously have been created per SQL (DDL) script. For this, the file "adonis37.ddl" is provided in the sub directory "dbinfo" of the installation CD. This type of installation installs the database objects initially without the functionality allowing to create operating system users in ADONIS and use them to login to ADONIS. To enable the Single-Sign-on functionality with this type of installation the program "Create ADONISDB" has to be run with the Single-Sign-on installation set to "Single-Sign-on ONLY".

**Hint:** If the check-box "Create tables" is not activated, then the ADONIS database objects must previously have been created per SQL (DDL) script. For this, the file "adonis37.ddl" is provided in the sub directory "dbinfo" of the installation CD.

Once all necessary entries have been made, click on the OK button to start installing the ADONIS database.

It is also possible to install the ADONIS database from a command line window. Change to the directory in which **ADONIS** has been installed and enter the following statement:

```
adbinst [-d<database name>] [-l<licence number>]
        [-ct+ | -ct-]
        [-i<Single-Sign-on installation>] [-y<Single-Sign-on type>]
        [-lang<language code>]
```

Replace **<database name>** with the name of the ADONIS database to be created and **<licence number>** with the licence number delivered.

## Part IV

With the parameter **-ct** it is possible to distinguish between the case of creating the table and other database objects by the program (**-ct+** or no entry) and only initialising the database as the table and other database objects are already defined ("**-ct-**").

Replace **<Single-Sign-on installation>** with "**SSO**" to create a new ADONIS database supporting Single-Sign-on, "**NO\_SSO**" to create a new ADONIS database without Single-Sign-on functionality or "**ONLY\_SSO**" to extend an existing ADONIS database with Single-Sign-on functionality.

Replace **<Single-Sign-on type>** with "**WINNT**", if the domain control and user administration in the Windows network are not based on an Active Directory system (i.e. a pre Windows 2000, primary Windows NT domain controller is being used) or "**AD**" if the domain control and user administration in the Windows network are based on an Active Directory system.

Replace **<language code>** with the Windows language ID or Windows locale of the corresponding language (see chap. 2., p. 156) to show the window "Create ADONIS database" using the selected language.

**Hint:** If you enter fewer parameters than expected or invalid parameters, the window "Create ADONIS database" (see fig. 58, p. 92) will be shown and you will be able to make the required changes.

**ATTENTION:** The typed language code had to be selected during the ADONIS installation and the ADONIS licence number had to be configured accordingly to consider this language.

During the database installation, a status window will be displayed which will give some information about its progress.

Once the installation has been successfully completed, a message window will be displayed.

**Hint:** During the installation of an ADONIS database the ADONIS BPMS Application Library with the standard user "Admin" and the standard user group "ADONIS" will be automatically installed. A detailed description of the ADONIS BPMS Application Library can be found in the BPMS modelling method manual.

## 3.2 Backing up and restoring an ADONIS Oracle database

It is recommended that ADONIS databases be backed up and restored according to the Oracle guidelines. A detailed description of how to backup and restore Oracle databases can be found in the Oracle manuals (e.g. "Administrator's Guide"). These tasks will be usually carried out regularly by the database administrator.

## 4. Database System "Microsoft SQL Server"

When using the database system "Microsoft SQL Server" a MS SQL Server database must first be prepared in order to then create an ADONIS database (see chap. 1.1.3, p. 79).

**Hint:** The MS SQL Server tools must be used in the preparation of a MS SQL Server database (e.g. "Enterprise Manager").

### 4.1 Install ADONIS SQL Server database

Pay attention to the Hardware recommendations (see chap. 4.1.1, p. 95) and software requirements (see chap. 4.1.2, p. 95) before you start with the creation of an ADONIS database (see chap. 4.1.3, p. 96).

#### 4.1.1 Hardware Recommendations

The Hardware recommendations for the server result from the requirements of the database system *MS SQL Server* and can be taken from the installation manual of the developer.

At least 50 MB memory space are required for the data files of the *MS SQL Server* database prepared for ADONIS. The memory space for data files grows with the number of models stored. Approx. 400 - 700 MB will be required for each 1000 models, depending on the definition of the modelling method and on the average model size.

#### 4.1.2 Software Requirements

##### Server:

*Microsoft SQL Server* (Version 7.0/2000/2005) must be installed on the server.

The font settings of the Master database should contain a case-sensitive sort order.

**Hint:** The selected font as well as the sort order are valid for all databases administrated by the MS SQL Server-Instance. A change is possible afterwards, however for already existing databases, this will cost considerable effort (see MS SQL Server documentation about "Restore MASTER database").

One of the options "Standard" or "Mixed", or "SQL Server and Windows", must be set for the MS SQL Server configuration parameter "**Security mode of server during the login**". The setting "WindowsNT integrated" or "Only Windows" will not be supported.

The value of the Server configuration parameters "**user connections**" should be increased to a value equalling at least twice the number of simultaneous ADONIS users. Two database connections will be maintained per ADONIS session.

The size of the database for temporary tables "tempdb" must be at least 4 MB.

An empty SQL Server database is needed to run the ADONIS database installation. Its size depends on the quantity of the modelling project. 400-700 MB memory space will be required for 1000 models.

The size of the transaction protocol of the database should be at least 15 MB for the multi user operating mode.

## Part IV

We recommend, to activate the **database option "Truncate log at checkpoint"** or to select the restoring model ""Simple" (MS SQL Server 2000) for the database.

An MS SQL Server user account (Login-ID) with the name "ADONIS" and the password "BPMS" will be required. The authentication option "SQL Server Authentication" must be selected for the user account.

The "ADONIS" user must have the rights "Create table" and "Create view" for the database.

**Hint:** Using the program "ACLOG.EXE" (in the repertory \TOOLS on the installation-CD-ROM), the password of the DB login can be changed. You will find the conditions and the instructions for this in the documentation in the file "ACLOG for SQL Server.PDF" (also in repertory \TOOLS).

A detailed description of the steps to prepare a database (see chap. 3.6.1.1, p. 178), as well as exemplary instructions to prepare a database for MS SQL Server 2000 (see p. 179) are available in the annex.

### **Client:**

An SQL Server ODBC driver version 2.65 or higher must be installed for the client

An ODBC data source must be configured on each client for the ADONIS database.

"SQL Server Authentication" (valid for ODBC driver from V.3.50) must be selected as authentication method for the data source.

When using MS SQL Server Version 6.5, the data source option "Create temporary stored procedures for prepared queries" must be deactivated.

A detailed description of the ODBC database source configuration (see chap. 3.6.1.2, p. 183) is available in the annex.

### **Stand-alone:**

To run ADONIS in a stand-alone mode with a database system "Microsoft SQL Server", the database must be prepared and the ODBC data source must be configured on the stand-alone computer.

**Hint:** The software package "ADONIS with MSDE Runtime" is available for the stand-alone operating mode. It contains an MS SQL Server based DBMS Runtime with Microsoft Data Engine (MSDE). The package also contains a tool for easier database administration.

## **4.1.3 Creating an ADONIS SQL Server Database**

Once a database has been prepared, the ADONIS database can be created via the program "Create ADONIS DB" (see fig. 59).

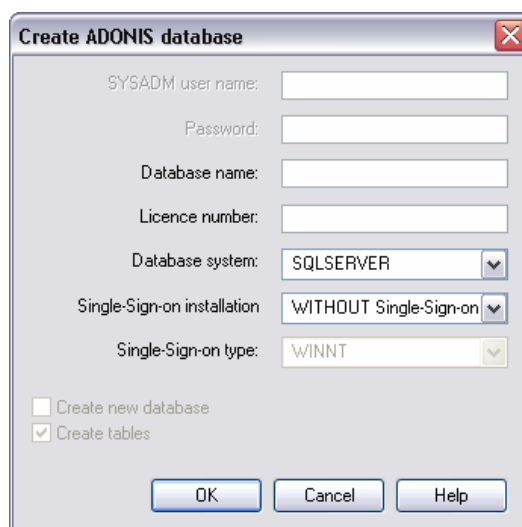

Figure 59: Creating ADONIS SQL Server Database

Enter the following information into the corresponding fields in the dialogue window:

- Database name:** Enter the name of the ODBC data source of the database.
- Licence number:** Enter your licence number. You can find the licence number together with the customer number on a label that had been delivered with the installation kit.
- Database system:** The pre-selected entry "SQLSERVER" in the field "Database system" does not need to be changed.
- Hint:** If you are using more than one database system with ADONIS then a list of all those database systems will be found in this listbox.
- Single-Sign-on installation:** Select whether the ADONIS database should support Single-Sign-on.
- "Without Single-Sign-on"** creates a new ADONIS database without Single-Sign-on functionality.
- "With Single-Sign-on"** creates a new ADONIS database supporting Single-Sign-on functionality.
- "Install now"** extends an existing ADONIS database (created with ADONIS 3.5x or higher) to support Single-Sign-on. In addition functionality in the ADONIS User management in the ADONIS Administration Toolkit (temporarily deletion of ADONIS users, show the date of last login of ADONIS users) will be enabled.
- Single-Sign-on type:** Within this field please select the type of user administration in your system environment.
- "WINNT"** has to be selected when the domain control and the user administration in the Windows network are not based on an Active Directory system (i.e. a pre Windows 2000, primary Windows NT domain controller is being used).
- "Active-Directory"** has to be selected when the domain control and the user administration in the Windows network are based on an Active Directory system.

**Hint:** Please pay attention to the software prerequisites in order to use **Single-Sign-on functionality** in ADONIS.

Once all necessary entries have been updated, click on the OK button to start the ADONIS database installation.

It is also possible to install the ADONIS database from a command line window. Change into the directory in which **ADONIS** has been installed and enter the following statement:

```
adbinst [-d<database name>] [-l<licence number>]
        [-i<Single-Sign-on installation>] [-y<Single-Sign-on type>]
        [-lang<language code>]
```

Replace **<database name>** with the name of the ADONIS database to be created and **<licence number>** with the licence number delivered.

Replace **<Single-Sign-on installation>** with **"SSO"** to create a new ADONIS database supporting Single-Sign-on, **"NO\_SSO"** to create a new ADONIS database without Single-Sign-on functionality or **"ONLY\_SSO"** to extend an existing ADONIS database with Single-Sign-on functionality.

Replace **<Single-Sign-on type>** with **"WINNT"**, if the domain control and user administration in the Windows network are not based on an Active Directory system (i.e. a pre Windows 2000, primary Windows NT domain controller is being used) or **"AD"** if the domain control and user administration in the Windows network are based on an Active Directory system.

Replace **<language code>** with the Windows language ID or Windows locale of the corresponding language (see chap. 2., p. 156) to show the window "Create ADONIS database" using the selected language.

**Hint:** If you enter fewer parameters than expected or invalid parameters, the window "Create ADONIS database" (see fig. 59, p. 97) will be shown and you will be able to make the required changes.

**ATTENTION:** The typed language code had to be selected during the ADONIS installation and the ADONIS licence number had to be configured accordingly to consider this language.

While the ADONIS database is being created a status window will inform you about its progress.

Once the installation has been successfully completed an appropriate message will be shown.

**Hint:** During the installation of an ADONIS database the ADONIS BPMS Application Library with the standard user "Admin" and the standard user group "ADONIS" will be automatically installed. A detailed description of the ADONIS BPMS Application Library can be found in the BPMS modelling method manual.

## 4.2 Backing up and restoring an ADONIS SQL Server database

ADONIS databases can be backed up and restored according to the Microsoft guidelines. A description of how to backup and restore *SQL Server* databases can be found in the *SQL Server* administration manuals (e.g. *SQL Server Online* manual "Data administration"). These tasks will usually be carried out regularly by the database administrator.



## 5. Database System "MSDE Runtime"

- Software requirements (see chap. 5.1, p. 99)
- Program "ADONIS Database maintenance" (see chap. 5.2, p. 99)
- Install Single-Sign-on functionality later (see chap. 5.3, p. 105)

### 5.1 Software Requirements

Depending on the operating system used you must meet specific software requirements for the installation of ADONIS Stand-alone with MSDE:

- **Windows 95:**

Internet Explorer 4.01 SP1 or higher must be installed, before ADONIS Setup is started.

At least one network protocol (e.g. TCP/IP) must be installed in the system.

MSDE can only be installed in the computer in simple form. However, you can use an already existing MSDE installation available to administrate ADONIS database.

No MS SQL Server Software shall be installed in the computer. However you can use an available SQL Server Installation to administrate ADONIS database. (See Database system "Microsoft SQL Server (see chap. 4., p. 95))

**Hint:** After an abort of the MSDE Runtime installation, the following protocol files contain indications about the error cause:

%WINDIR%\sqlstp.log

\MSDE\INSTALL\cnfgsvr.out

\MSDE\LOG\errorlog

### 5.2 Program "ADONIS Database Maintenance"

Start the program "ADONIS database maintenance" by

- clicking on the appropriate entry in the ADONIS file (Start - Program - ADONIS 3.9) or
- calling the program "asqladm.exe" in the ADONIS installation directory.

All functions for the administration of the ADONIS database will be shown in the **window "ADONIS Database administration "** (see fig. 60).



Figure 60: ADONIS Database maintenance - Functions

Select on any function by clicking and then click on the button "Next".

You can select the following functions:

- Create new ADONIS database (see chap. 5.2.1, p. 100),
- Delete ADONIS database (see chap. 5.2.2, p. 101),
- Show existing ADONIS databases (see chap. 5.2.3, p. 101),
- Backup ADONIS databases (see chap. 5.2.4, p. 102),
- Restore ADONIS databases (see chap. 5.2.5, p. 103),
- Change password of MSDE default administrator "sa" (see chap. 5.2.6, p. 104).

### 5.2.1 Create ADONIS MSDE Database

To create an ADONIS MSDE database, start the program "ADONIS Database maintenance", select the option "Create new database"

1. Start the program "ADONIS Database maintenance" (see chap. 5.2, p. 99).

**ATTENTION:** To be able to create a new ADONIS database, the user currently connected to the system must have system administrator rights.

2. Select the option "Create new ADONIS database" and click on the button "Next".
3. Enter a name for the database to be created in the **window "Create ADONIS database"** (Field "DB name") (see fig. 61) and then click on the button "Next".



Figure 61: Create ADONIS database - Enter database name

**ATTENTION:** The database name specified cannot contain more than eight symbols and cannot be existing already. To control the existing database names, you can display the list of existing databases (see chap. 5.2.3, p. 101) by selecting the function "Show existing databases" in the main selection window (see fig. 60).

4. Enter in the **window "Licence number"** (see fig. 62) the licence number and then click on the OK button.

Figure 62: Create an ADONIS database - Enter licence number

Then a new ADONIS database will be created.

## 5.2.2 Delete ADONIS MSDE Database

1. Start the program "ADONIS Database maintenance" (see chap. 5.2, p. 99).
2. Select the option "Delete ADONIS database" and click on the button "Next".
3. Select in the **window "Delete ADONIS database"** (see fig. 63) the database to be deleted and then click on the button "Next".

Figure 63: Delete ADONIS database - Database selection

4. Confirm the security query by clicking on the Yes button.

The ADONIS database will be deleted, an appropriate message window will inform you about the successful deletion.

## 5.2.3 Show ADONIS MSDE Databases

1. Start the program "ADONIS Database maintenance" (see chap. 5.2, p. 99).
2. Select the option "Show existing ADONIS databases" and click on the button "Next".
3. All databases existing in the computer will be displayed in the **window "Show existing ADONIS databases"** (see fig. 64).

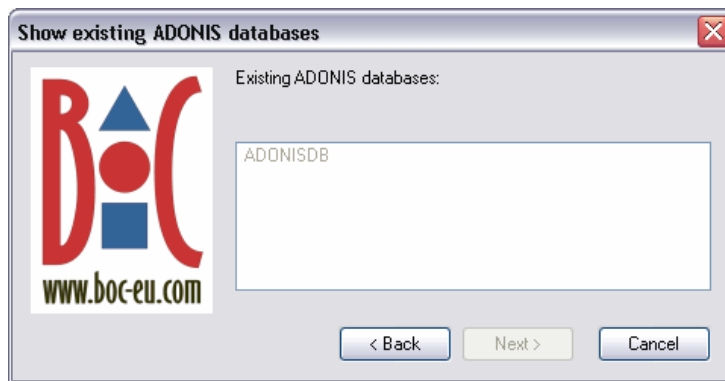

Figure 64: List of existing ADONIS databases

### 5.2.4 Backup ADONIS MSDE Database

1. Start the program "ADONIS Database maintenance" (see chap. 5.2, p. 99).
2. Select the option "Backup/Restore ADONIS databases" and click on the button "Next".
3. Select in the **window "Restore/Backup ADONIS database"** (see fig. 65) the option "Backup database" and then click on the button "Next".

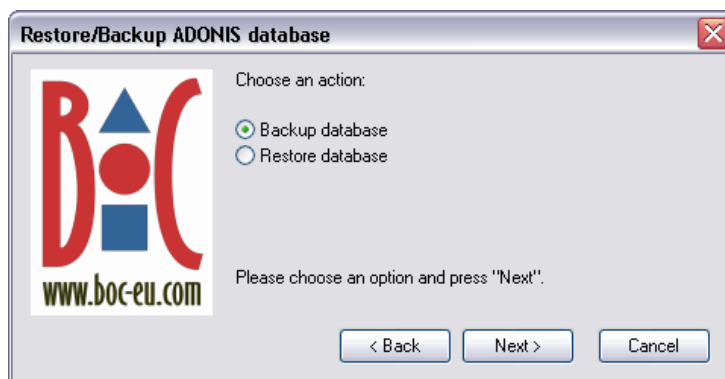

Figure 65: Restore/Backup ADONIS database

4. Select in the **window "Backup ADONIS database"** (see fig. 66) the database you want to backup and then click on the button "Next".

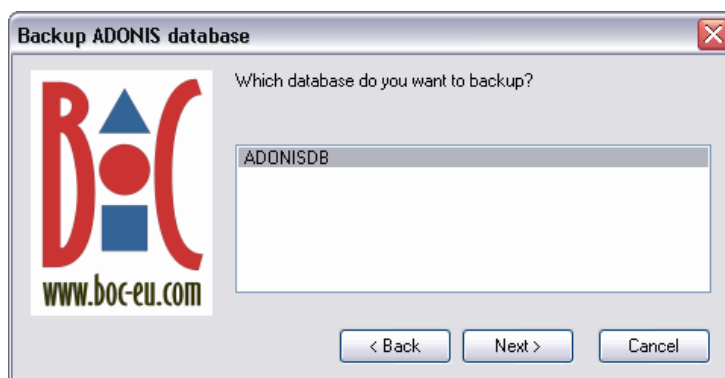

Figure 66: Backup ADONIS database - Database selection

5. Enter in the **window "Backup ADONIS database"** (see fig. 67) the path and the name for the backup file or take the suggestion and then click on the button "Next".

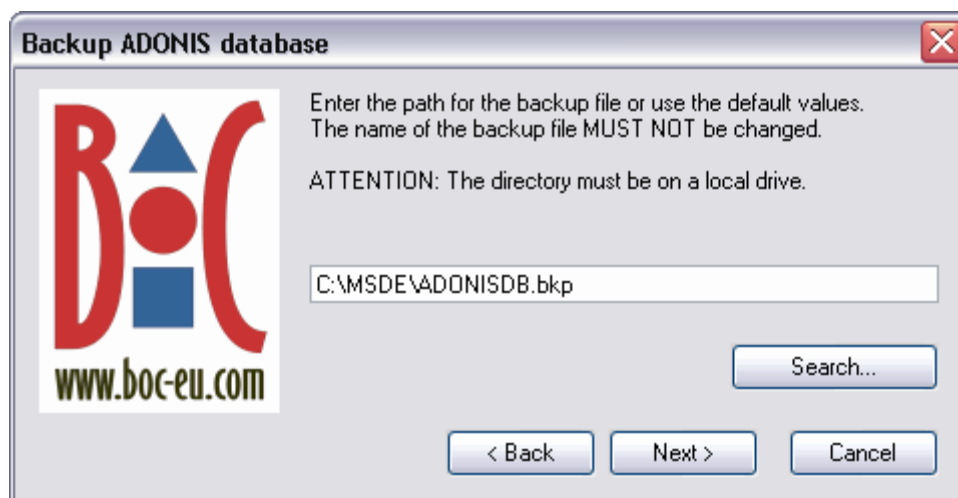

Figure 67: Backup ADONIS database - Path and file name

The ADONIS database will be stored in the specified file, an appropriate message window will inform you of a successful storage.

**ATTENTION:** The backup file cannot be renamed. The restoration of a renamed backup file is not possible.

**Hint:** Restoring an ADONIS MSDE database (see chap. 5.2.5, p. 103) is only possible on the same (local) system where the database has also been backed up. It is not possible to copy the backup file to a different system and restore it there.

## 5.2.5 Restore ADONIS MSDE Database

**Hint:** Restoring an ADONIS MSDE database is only possible on the same (local) system where the database has also been backed up (see chap. 5.2.4, p. 102). It is not possible to copy the backup file to a different system and restore it there.

1. Start the program "ADONIS Database maintenance" (see chap. 5.2, p. 99).
2. Select the option "Backup/Restore a database" and click on the button "Next".
3. Select in the **window "Restore/Backup database"** (see fig. 68) the option "Restore database" and then click on the button "Next".

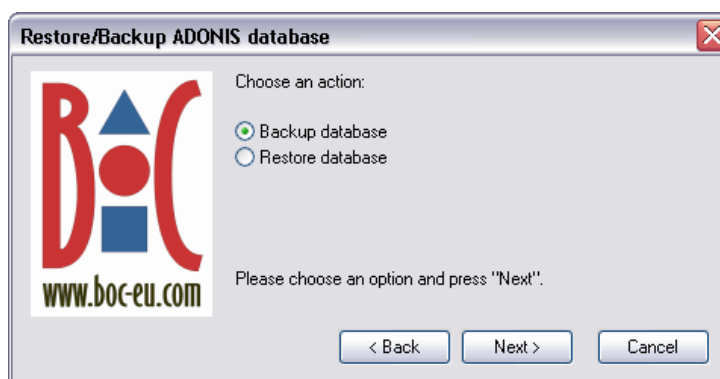

Figure 68: Restore/Backup ADONIS database

4. Select in the **window "Restore ADONIS database"** (see fig. 69) the target databases, in which the backup should be restored and then click on the button "Next".



Figure 69: Restore ADONIS database - Select the database

**ATTENTION:** The restoration will overwrite the original contents of the selected database by the contents of the backup file. Should an ADONIS database that is not empty be used, then the saved models it contains will be deleted.

5. Enter in the **window "Restore ADONIS database"** (see fig. 70) the path and the name of the backup file you want to restore or take the suggestion and then click on the button "Next".

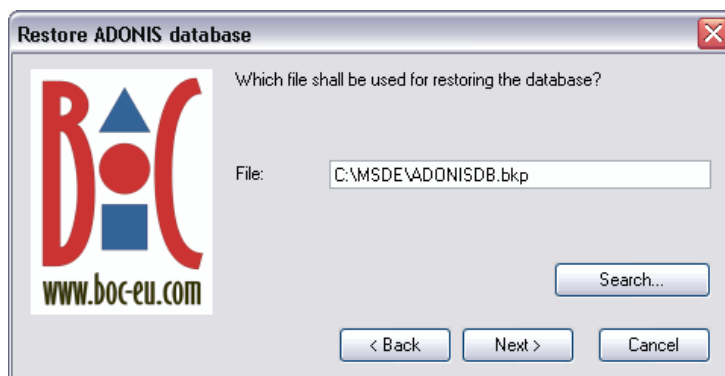

Figure 70: Restore ADONIS database - Path and file name

The data of the backup file will be restored in the selected ADONIS database, an appropriate message window will inform you about the successful restoration.

## 5.2.6 Change password of MSDE default administrator "sa"

1. Start the program "ADONIS Database maintenance" (see chap. 5.2, p. 99).
2. Select the option "Change password of MSDE default administrator "sa"" and click on the button "Next".
3. Enter in the **window "Change password of MSDE default administrator "sa""** (see fig. 71) the old password and then the new password twice and then click on the button "Next".



Figure 71: Change password of MSDE default administrator "sa"

The password of the MSDE default administrator "sa" will be changed, an appropriate message window will inform you about the successful change.

### 5.3 Install Single-Sign-on functionality later

Each existing ADONIS MSDE database (created using ADONIS 3.5x or higher) can be extended for the support of the Single-Sign-on functionality later.

Execute the file `adbinst.exe` from the ADONIS installation directory (Default directory: `C:\Program files\BOC\ADONIS39`). After starting the program the window "Create ADONIS database" appears (see fig. 72).

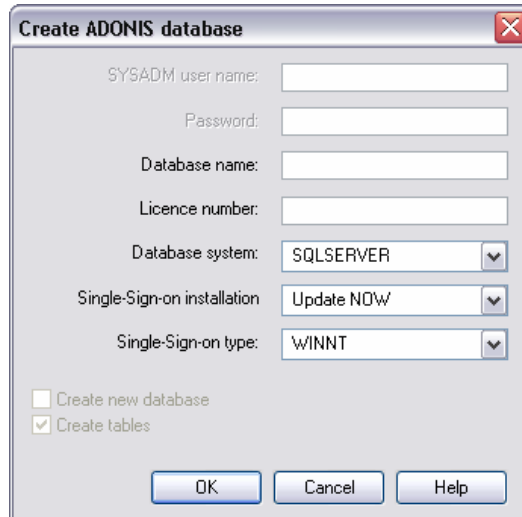

Figure 72: Install Single-Sign-on functionality in ADONIS MSDE database

Enter the following information into the corresponding fields in the dialogue window:

- Database name:** Enter the name of the ODBC data source of the database.
- Licence number:** Enter your licence number. You can find the licence number together with the customer number on a label that had been delivered with the installation kit.
- Database system:** The pre-selected entry "SQLSERVER" in the field "Database system" does not need to be changed.
- Single-Sign-on installation:** Select the entry "Install now".

**Single-Sign-on type:** Within this field please select the type of user administration in your system environment.

"**WINNT**" has to be selected when the domain control and the user administration in the Windows network are not based on an Active Directory system (i.e. a pre Windows 2000, primary Windows NT domain controller is being used).

"**Active-Directory**" has to be selected when the domain control and the user administration in the Windows network are based on an Active Directory system.

**Hint:** Please pay attention to the software prerequisites in order to use **Single-Sign-on functionality** in ADONIS.

Once all necessary entries have been updated, click on the OK button to start the ADONIS database installation.

It is also possible to extend the ADONIS database from a command line window. Change into the directory in which **ADONIS** has been installed and enter the following statement:

```
adbinst [-d<database name>] [-l<licence number>]
        [-iONLY_SSO] [-y<Single-Sign-on type>]
        [-lang<language code>]
```

Replace **<database name>** with the name of the ADONIS database to be created and **<licence number>** with the licence number delivered.

Replace **<Single-Sign-on type>** with "**WINNT**", if the domain control and user administration in the Windows network are not based on an Active Directory system (i.e. a pre Windows 2000, primary Windows NT domain controller is being used) or "**AD**" if the domain control and user administration in the Windows network are based on an Active Directory system.

Replace **<language code>** with the Windows language ID or Windows locale of the corresponding language (see chap. 2., p. 156) to show the window "Create ADONIS database" using the selected language.

**Hint:** If you enter fewer parameters than expected or invalid parameters, the window "Create ADONIS database" (see fig. 72, p. 105) will be shown and you will be able to make the required changes.

**ATTENTION:** The typed language code had to be selected during the ADONIS installation and the ADONIS licence number had to be configured accordingly to consider this language.

While the ADONIS database is being created a status window will inform you about its progress.

Once the installation has been successfully completed an appropriate message will be shown.



## 6. Error Messages

You will find a detailed description of each error message (including cause and action) in:

- the context menu for each error message by clicking on the help button in the window of the error message,
- in the online documentation (menu item "ADONIS help" in the menu "Help") in the chapter "Error messages",
- in the PDF documentation in the chapter "error messages" (PDF files are to be found on the ADONIS installation CD in the directory \BOOKS).

This chapter lists the error statements that may occur in the ADONIS Database maintenance programs. Each error message belongs to one of the following groups:

<b>acnumchk</b>	<b>aconfui</b>	<b>acregchk</b>	<b>adbacc</b>
<b>adbadm</b>	<b>adbback</b>	<b>adbinst</b>	<b>adbrest</b>
<b>aexinst</b>	<b>aleo</b>	<b>asqladm</b>	<b>averdate</b>

An error message consists of an error code (in square brackets - []) that is shown at the beginning of the error message and of the message's text (below the error code). The error code is a combination of letters and numbers. The letters represent the error group, the numbers serve to number the messages within an error group. The error messages are listed in alphabetical order according to groups and in ascending order inside each group. Should you have problems finding an error message, please use the online help or check the index.

**Hint:** The list of errors is ordered alphabetically according to error groups and the groups are numbered in ascending order. The numbering need not necessarily be continuous.

You can close the window containing the error message by clicking on the OK button or by pressing the "Enter" key. Then execute the actions described under "Action".

### [acnumchk-01]

- Message:** The key word "DOMAIN" is missing.
- Cause:** The LEO expression in the facet "AttributeNumericDomain" does not contain the required key word "DOMAIN".
- Action:** Rectify the value of the facet "AttributeNumericDomain", by adding the key word "DOMAIN" or contact your ADONIS administrator.

### [acnumchk-02]

- Message:** The parameter "message" of the key word "DOMAIN" is missing.
- Cause:** The LEO expression in the facet "AttributeNumericDomain" does not contain the required parameter "message" for the key word "DOMAIN".
- Action:** Rectify the value of the facet "AttributeNumericDomain", by adding the parameter "message" to the key word "DOMAIN" or contact your ADONIS administrator.

### [acnumchk-03]

- Message:** After the key word "DOMAIN", only the key word "INTERVAL" is authorised.
- Cause:** The LEO expression in the facet "AttributeNumericDomain" contains an invalid key word. After the key word "DOMAIN", only the key word "INTERVAL" is authorised.
- Action:** Rectify the value of the facet "AttributeNumericDomain", by also using the key word "INTERVAL" after the key word "DOMAIN" or contact your ADONIS administrator.

### [acnumchk-04]

- Message:** The parameter "lowerbound" of the key word "INTERVAL" is missing.
- Cause:** The LEO expression in the facet "AttributeNumericDomain" does not contain the required parameter "lowerbound" for the key word "INTERVAL".
- Action:** Rectify the value of the facet "AttributeNumericDomain", by adding the parameter "lowerbound" to the key word "INTERVAL" or contact your ADONIS administrator.

### [acnumchk-05]

- Message:** The parameter "upperbound" of the key word "INTERVAL" is missing.
- Cause:** The LEO expression in the facet "AttributeNumericDomain" does not contain the required parameter "upperbound" for the key word "INTERVAL".
- Action:** Rectify the value of the facet "AttributeNumericDomain", by adding the parameter "upperbound" to the key word "INTERVAL" or contact your ADONIS administrator.

### [acnumchk-06]

- Message:** The value of the parameter "upperbound" is smaller than the value of the parameter "lowerbound".
- Cause:** The value of the parameter "upperbound" of the key word "INTERVAL" is smaller than the value of the parameter "lowerbound" of the same key word.
- Action:** Change the value of the parameter "lowerbound" and "upperbound" so that the value of the parameter "upperbound" is greater than or equal to the value of the parameter "lowerbound" or contact your ADONIS administrator.

### [acnumchk-07]

- Message:** The value is not in one of the specified intervals.
- Cause:** The specified value is not within the area valid for the attribute.
- Action:** Change the value so that it is in an interval specified in the facet "AttributeNumericDomain".

## [aconfui-01]

**Message:** An invalid customer number has been entered! You must use a combination of uppercase letters (A-Z), lowercase letters (a-z) or numbers (0-9) with a minimum of 5 and a maximum of 17 characters.

In the expanded mode, you can use a minimum of 5 and a maximum of 24 characters.

**Cause:** The customer number does not meet the specified conditions.

**Action:** Enter a valid customer number.

## [aconfui-03]

**Message:** An error has occurred when saving the licence number!

**Cause:** The licence number could not be saved to the file. There may not be enough free memory space available or the file is write-protected.

**Action:** Create some free memory space or save the licence number to another file.

## [aconfui-04]

**Message:** No file name has been entered!

**Cause:** No file name has been entered!

**Action:** Enter a file name.

## [aconfui-05]

**Message:** Cannot load current configuration!

**Cause:** An error occurred while the current configuration was read from the ADONIS database.

**Action:** Quit ADONIS and re-start it. Should this error re-occur, contact your system administrator.

## [aconfui-10]

**Message:** Licence number does not correspond with customer number!

**Cause:** The licence number entered cannot be used for configuring components when combined with the customer number listed.

**Action:** Check the licence number entered. Should this error still occur, contact your system administrator or your ADONIS consultant.

## [aconfui-12]

**Message:** No licence number entered!

**Cause:** You did not enter a licence number.

**Action:** Enter the licence number for the new configuration of components of the ADONIS Business Process Management Toolkit.

### [aconfui-13]

**Message:** New configuration could not be saved in database.

**Cause:** An error occurred when the new configuration was to be saved in the ADONIS database.

**Action:** Quit ADONIS and re-start it. Should this error re-occur, contact your database or system administrator.

### [aconfui-14]

**Message:** The generation of the new licence number is not possible!

**Cause:** An unexpected error has occurred during the generation of the licence number.

**Action:** Contact your ADONIS administrator.

### [aconfui-15]

**Message:** No test licence number has been entered!

**Cause:** No test licence number has been entered!.

**Action:** Enter a test licence number.

### [aconfui-16]

**Message:** The test licence number could not be decoded!

**Cause:** The licence number is not valid.

**Action:** Enter a valid licence number.

### [aconfui-17]

**Message:** You must configure 1-99 users to specify the maximum number of users!  
In the extended mode, you can configure 1-9999 users.

**Cause:** An invalid number of users has been entered.

**Action:** Enter a valid number of users.

### [aconfui-18]

**Message:** The Configuration Toolkit cannot be started, since an ADONIS application is already active. Close the other ADONIS application in order to start the Configuration Toolkit.

**Cause:** An ADONIS application is already active.

**Action:** First close the other ADONIS application. Then start the Configuration Toolkit again.

### [acregchk-01]

**Message:** The key word "REGEXP" is missing.

**Cause:** The LEO expression in the facet "AttributeRegularExpression" doesn't contain the required key word "REGEXP".

**Action:** Rectify the value of the facet "AttributeRegularExpression", by adding the key word "REGEXP" or contact your ADONIS administrator.

### [acregchk-02]

**Message:** The parameter "expression" of the key word "REGEXP" is missing.

**Cause:** The LEO expression in the facet "AttributeRegularExpression" does not contain the required parameter "expression" for the key word "REGEXP". In the parameter "expression", you must have the regular expression, which the attribute values must meet.

**Action:** Correct the value of the facet "AttributeRegularExpression", by adding the parameter "expression" to the key word "REGEXP", or contact your ADONIS administrator.

### [acregchk-03]

**Message:** The parameter "message" of the key word "REGEXP" is missing.

**Cause:** The LEO expression in the facet "AttributeRegularExpression" does not contain the parameter "message" required for the key word "REGEXP". In the parameter "message", you must have the description text for the regular expression, which the attribute values must meet.

**Action:** Correct the value of the facet "AttributeRegularExpression", by adding the parameter "message" to the key word "REGEXP" or contact your ADONIS administrator.

### [acregchk-04]

**Message:** The regular expression in the parameter "expression" is invalid.

**Cause:** The parameter "expression" in the facet "AttributeRegularExpression" contains an invalid regular expression.

**Action:** Rectify the value of the facet "AttributeRegularExpression", by giving a valid regular expression as value to the parameter "expression" of the key word "REGEXP" or contact your ADONIS administrator.

### [acregchk-05]

**Message:** The expression does not meet the regular expression in the parameter "expression".

**Cause:** You have attempted to assign a value, which doesn't correspond to the defined regular expression.

**Action:** Change the value in such a way, that it meets the regular expression. If necessary, have a look at the help text of the corresponding attribute to find out if there is a description of the possible values.

## [adbacc-01]

**Message:** *<Database error message>* Class: ADBACC, Stmt handle: *<Handle>*, Function: *<Function Name>*

**Cause:** A general database error occurred. The error message gives information about the cause of the error and contains the database error-code, which can be used to gain further information from the database error documentation.

**Action:** Exit ADONIS and start it again. If the error re-occurs, please write down the *<Database error message>*, *<Handle>* and *<Function Name>* and contact your system administrator.

## [adbadm-01]

**Message:** *<Database error message>* Class: ADBADM, Stmt handle: *<Handle>*, Function: *<Function Name>*

**Cause:** A general database error occurred. The error message gives information about the cause of the error and contains the database error-code, which can be used to gain further information from the database error documentation.

**Action:** Quit ADONIS and start it again. If the error still occurs, please write down the *<Database error message>*, *<Handle>* and *<Function Name>* and contact your system administrator.

## [adbback-01]

**Message:** Database error occurred:

SQLCODE: *<Database error code>* *<parameter, which caused the error>*.

**Cause:** A general database error occurred. SQLCODE indicates a database-specific error code, which can be looked up in the database documentation.

**Action:** Find the cause for the error within the database documentation (e.g. look up the DB2 error code "-1124" in the DB2 documentation under "SQL1124N") and ask your database administrator to carry out the necessary actions described in the documentation to fix the problem.

## [adbback-02]

**Message:** User name, password and database name must be entered.

**Cause:** At least one necessary parameter has not been entered.

**Action:** Enter the user name, password and database name.

**[adbback-03]**

- Message:** Alias name of database not found.  
**Cause:** The ADONIS database name entered does not exist.  
**Action:** Enter the correct name of the ADONIS database to be saved.

**[adbback-04]**

- Message:** User name/password not valid.  
**Cause:** The user name and/or password have not been entered correctly.  
**Action:** Enter the user name and password correctly.

**[adbback-05]**

- Message:** Path not found or invalid.  
**Cause:** The path entered cannot be found or accessed, or is invalid.  
**Action:** Enter an existing path or a path, where you have access rights. If necessary, create a new path using "mkdir" and run "ADBBACK" again.

**[adbback-06]**

- Message:** Database in use. All users must close their connections before database backup can be run.  
**Cause:** The ADONIS database to be saved is being used by one or more ADONIS users. You can only run the backup when all connections to the ADONIS database are terminated.  
**Action:** All ADONIS users must terminate their connections to the ADONIS database so that it can be saved.

**[adbback-07]**

- Message:** Database manager has not been started.  
**Cause:** The database manager or the database instance is not active.  
**Action:** Start the database manager or the database.

**[adbback-08]**

- Message:** User name does not exist or has insufficient privileges.  
**Cause:** The user name entered does not exist or has not got sufficient rights.  
**Action:** Enter the user name correctly. If the message occurs again, create the user and/or allocate the necessary rights. This can only be done by the database administrator.

## [adbinst-01]

- Message:** Database error:  
SQLCODE: *<Database error code> <Parameter, which caused the error>*.
- Cause:** A general database error occurred. SQLCODE indicates a database-specific error code, which can be looked up in the database documentation.
- Action:** Find the cause for the error within the database documentation (e.g. look up the DB2 error code "-1124" in the DB2 documentation under "SQL1124N") and ask your database administrator to carry out the necessary actions described in the documentation to fix the problem.

## [adbinst-02]

- Message:** Syntax error for database name:  
*[<node>:]<database name>*.
- Cause:** You did not fill in the input field 'database name' correctly. The correct syntax is *[<node>:]<database name>*.
- Action:** Enter the database name according to the correct syntax.

## [adbinst-03]

- Message:** User name and password must be entered.
- Cause:** At least one of the values for the fields 'SYSADM/SYSCTRL user' and 'password' is missing.
- Action:** Enter the missing value(s).

## [adbinst-04]

- Message:** Invalid database name.
- Cause:** The name of the ADONIS database is either too short or long, or consists of invalid characters.
- Action:** Enter a name consisting of three to eight alpha-numeric characters.

## [adbinst-05]

- Message:** It is not possible to create a database from this node.
- Cause:** This message occurs, when only the client-enabler is installed on the local machine and the user tries to create a new database on a remote server without entering the name of the node.
- Action:** You cannot install an ADONIS database from the client. This is only possible from the server, so please contact your system administrator.



**[adbinst-06]**

- Message:** Database name exists already.
- Cause:** An ADONIS database with this name exists already .
- Action:** Enter a different name for the new ADONIS database.

**[adbinst-07]**

- Message:** User name does not exist or has insufficient privileges.
- Cause:** The user name entered either does not exist or has not sufficient rights to create databases.
- Action:** Ensure that the user name was entered correctly. If that is the case, please contact your database administrator.

**[adbinst-08]**

- Message:** Unsuccessful login.
- Cause:** You entered an incorrect user name or password.
- Action:** Ensure, that the user name and password were entered correctly. If that is the case, please contact your database administrator.

**[adbinst-09]**

- Message:** Command line error.  
Calling convention: adbinst [-u<user>] [-p<password>] [-d[<node>:]<database name>] [-l<licence number>] [-s<database system>] [-c[+|-]]
- Cause:** The syntax used in the command line is not correct.
- Action:** Enter the command line parameters in the syntactically correct form.

**[adbinst-10]**

- Message:** 'ADONIS' user does not exist or has insufficient privileges.
- Cause:** The standard user 'ADONIS' has not been installed on the computer or has no rights to create databases.
- Action:** Create the user "ADONIS" in the user profile administration and/or allocate the right the create databases to him. This can only be done by your system administrator.

**[adbinst-11]**

- Message:** Unsuccessful login of user 'ADONIS'.
- Cause:** The login attempt of the user 'ADONIS' could not be successfully executed. This might be caused by a changed password of the standard user 'ADONIS'.

**Action:** Please contact your system administrator.

### [adbinst-12]

**Message:** Error while creating tables.

**Cause:** A database error occurred when generating the database tables. This is caused either by lack of database rights for the standard user 'ADONIS' or by a database error which cannot be localised (e.g. network error, system break down, connection break down).

**Action:** Make sure, that the standard user 'ADONIS' has been created correctly and is assigned with the necessary database rights and that the network connection (as described in the DBMS-specific documentation) has been correctly configured.

### [adbinst-13]

**Message:** Error while creating base classes.

**Cause:** An error occurred during the creation of the ADONIS base classes. This is most likely to be caused by a system error (network error, connection break down).

**Action:** Try to install your ADONIS database again. If the error re-occurs, please check the system settings on your computer (e.g. path settings, network).

### [adbinst-14]

**Message:** Error while creating meta model/standard AL.

**Cause:** When generating the meta model or the standard application library an error occurred. The error is most likely caused by a system error (network error, connection break down).

**Action:** Try to install your ADONIS database again. If the error re-occurs, please check the system settings on your computer (e.g. path settings, network).

### [adbinst-15]

**Message:** Database manager has not been started.

**Cause:** The database manager or the database instance is not active.

**Action:** Start the database manager or the database instance.

### [adbinst-16]

**Message:** Incorrect licence number or licence file not found.

**Cause:** You entered an invalid licence number.

**Action:** Make sure that the licence number was entered correctly (capital/small letters!). If the error re-occurs, please contact your ADONIS consultant.

**[adbinst-18]**

- Message:** The selected database does not exist or has not yet been catalogued.
- Cause:** The database has not been set-up on the DB server or the network connection has not been configured on the client.
- Action:** Setup the database and the network connection according to the guidelines in your "Installation and database administration manual".

**[adbinst-19]**

- Message:** Personal Oracle is not installed.
- Cause:** You tried to create an ADONIS database for "Personal Oracle", without having installed the database system "Personal Oracle" on your computer.
- Action:** Install "Personal Oracle", using your Oracle installation-package.  
If you are using an Oracle server version (also as a stand-alone version), please select the entry "ORACLE" (and not "PersonalORACLE") in the list-box "Database system" of the program window.

**[adbinst-20]**

- Message:** File <file name> could not be found.
- Cause:** The file needed, could not be found. This might be due to an error during the installation of ADONIS or due to the fact, that the file has been deleted.
- Action:** Re-start the ADONIS installation program.

**[adbinst-21]**

- Message:** Import of the standard application library failed.
- Cause:**
  1. The file "ado30nt.abl" (WindowsNT/95/98 only) or "ado30os2.abl" (OS/2 only) could not be found.
  2. The file "ado30nt.abl" (WindowsNT/95/98 only) or "ado30os2.abl" (OS/2 only) does not include the standard application library.
  3. The ABL file containing the standard application library is invalid.
- Action:** Please contact your ADONIS consultant.

**[adbrest-01]**

- Message:** Database error:  
SQLCODE: <database error code> <parameter, causing the error>.
- Cause:** A database error occurred. SQLCODE indicates a database-specific error code that can be looked up in the database documentation.
- Action:** Find the cause for the error within the database documentation (e.g. look up the DB2 error code "-1124" in the DB2 documentation under "SQL1124N") and ask your database

administrator to carry out the necessary actions described in the documentation to fix the problem.

### [adbrest-02]

**Message:** User name, password, database name and timestamp must be entered.

**Cause:** You did not enter one or more necessary parameters.

**Action:** Enter all of the following: user name, password, ADONIS database name and timestamp.

### [adbrest-03]

**Message:** User name does not exist or has insufficient privileges.

**Cause:** The user name entered does not exist or has not sufficient rights.

**Action:** Make sure that the user name had been entered correctly. If the message re-occurs, create the user and/or assign the necessary rights to the user. This has to be done by the database administrator.

### [adbrest-04]

**Message:** User name/password not valid.

**Cause:** You entered the user name and/or password incorrectly.

**Action:** Enter a valid user name and the valid password.

### [adbrest-05]

**Message:** Path not found or invalid.

**Cause:** The path entered does not exist or cannot be accessed.

**Action:** Enter the path to which the ADONIS database had been saved with ADBBACK.

### [adbrest-06]

**Message:** Database in use. All users must close their connections before database can be restored.

**Cause:** The ADONIS database to be restored is being used by one or more ADONIS users. It can only be restored, when all connections to the ADONIS database have been terminated.

**Action:** All ADONIS users must terminate their connections with the ADONIS database to be restored.

**[adbrest-07]**

**Message:** Timestamp entered is invalid

**Cause:** The syntax of the parameter "timestamp" is not correct.

**Action:** The timestamp is derived from the date and time at which the backup was made and is represented by a number consisting of 14 digits (Example: A back-up from the 3rd of July 1998 at 13 hours 05 minutes and 27 seconds has the timestamp "19980703130527").

**[adbrest-08]**

**Message:** Timestamp or database alias name could not be found.

**Cause:** The timestamp or the name of the ADONIS database could not be found.

**Action:** Make sure that the ADONIS database name and the timestamp were entered correctly.

**[adbrest-09]**

**Message:** Database manager has not been started.

**Cause:** The database manager or the database instance is not active.

**Action:** Start the database manager or the database instance.

**[aexinst-01]**

**Message:** Parameter not satisfactory.

The syntax: <file to create> <new file> <ADONIS Excel file 1> <ADONIS Excel file 2> {<Excel path>}

**Cause:** An error has occurred during the installation.

**Action:** Contact your ADONIS administrator.

**[aleo-01]**

**Message:** Character expected after backslash '\!

<context>

**Cause:** The attribute listed (context) was changed during customising (or in the ADL file) and contains the syntax error described.

**Action:** Correct the error described or contact your ADONIS administrator.

**[aleo-02]**

**Message:** Closing quotation mark " is missing!

<context>

## Part IV

**Cause:** The attribute listed (context) was changed during customising (or in the ADL file) and contains the syntax error described.

**Action:** Correct the error described or contact your ADONIS administrator.

### [aleo-03]

**Message:** Invalid character: *<character>*.  
key word (next element) or Name (next attribute) expected!  
*<Context>*

**Cause:** The attribute listed (context) was changed during customising (or in the ADL file) and contains the syntax error described.

**Action:** Correct the error described or contact your ADONIS administrator.

### [aleo-04]

**Message:** *<figure>* ':' expected!  
*<context>*

**Cause:** The attribute listed (context) was changed during customising (or in the ADL file) and contains the syntax error described.

**Action:** Correct the error described or contact your ADONIS administrator.

### [aleo-05]

**Message:** Value expected after ':' !  
*<context>*

**Cause:** The attribute listed (context) was changed during customising (or in the ADL file) and contains the syntax error described.

**Action:** Correct the error described or contact your ADONIS administrator.

### [aleo-06]

**Message:** *<Text>*: Measure unknown!  
*<context>*

**Cause:** The attribute listed (context) was changed during customising (or in the ADL file) and contains the syntax error described.

**Action:** Correct the error described or contact your ADONIS administrator.

### [aleo-08]

**Message:** *<Text>*: key word expected!  
*<context>*

**Cause:** The attribute listed (context) was changed during customising (or in the ADL file) and contains the syntax error described.

**Action:** Correct the error described or contact your ADONIS administrator.

### [aleo-09]

**Message:** Unauthorised figure after closing quotation marks ""!  
<context>

**Cause:** The attribute listed (context) was changed during customising (or in the ADL file) and contains the syntax error described

**Action:** Correct the error described or contact your ADONIS administrator.

### [aleo-10]

**Message:** Unauthorised figure after a bracket closing an expression ')'  
<context>

**Cause:** The attribute listed (context) was changed during customising (or in the ADL file) and contains the syntax error described

**Action:** Correct the error described or contact your ADONIS administrator.

### [aleo-13]

**Message:** Operand expected!  
<context>

**Cause:** The attribute listed (context) was changed during customising (or in the ADL file) and contains the syntax error described

**Action:** Correct the error described or contact your ADONIS administrator.

### [aleo-14]

**Message:** Closing bracket ')' is missing!  
<context>

**Cause:** The attribute listed (context) was changed during customising (or in the ADL file) and contains the syntax error described

**Action:** Correct the error described or contact your ADONIS administrator.

### [aleo-15]

**Message:** Operator expected!  
<context>

## Part IV

**Cause:** The attribute listed (context) was changed during customising (or in the ADL file) and contains the syntax error described

**Action:** Correct the error described or contact your ADONIS administrator.

### [aleo-16]

**Message:** Closing bracket ')' without opening bracket '('!  
<context>

**Cause:** The attribute listed (context) was changed during customising (or in the ADL file) and contains the syntax error described

**Action:** Correct the error described or contact your ADONIS administrator.

### [aleo-17]

**Message:** Unauthorised figure!  
<context>

**Cause:** The attribute listed (context) was changed during customising (or in the ADL file) and contains the syntax error described

**Action:** Correct the error described or contact your ADONIS administrator.

### [aleo-18]

**Message:** Division by 0!  
<context>

**Cause:** The described runtime error has occurred during the evaluation of an expression, which is contained in the value of the specified attribute.

**Action:** Correct the error described or contact your ADONIS administrator.

### [aleo-19]

**Message:** Over flow!  
<context>

**Cause:** The described runtime error has occurred during the evaluation of an expression, which is contained in the value of the specified attribute.

**Action:** Correct the error described or contact your ADONIS administrator.

### [aleo-20]

**Message:** This expression shall not contain a variable!  
<context>



**Cause:** The described runtime error has occurred during the evaluation of an expression, which is contained in the value of the specified attribute.

**Action:** Correct the error described or contact your ADONIS administrator.

### [aleo-21]

**Message:** Type incompatibility!  
<function call>  
<context>

**Cause:** The described runtime error has occurred during the evaluation of an expression, which is contained in the value of the specified attribute.

**Action:** Correct the error described or contact your ADONIS administrator.

### [aleo-22]

**Message:** <Text>: Unknown function!  
<context>

**Cause:** The described runtime error has occurred during the evaluation of an expression, which is contained in the value of the specified attribute.

**Action:** Correct the error described or contact your ADONIS administrator.

### [aleo-23]

**Message:** Wrong parameter number!  
<context>

**Cause:** The described runtime error has occurred during the evaluation of an expression, which is contained in the value of the specified attribute.

**Action:** Correct the error described or contact your ADONIS administrator.

### [aleo-24]

**Message:** <Text>: Unknown operator!  
<context>

**Cause:** The described runtime error has occurred during the evaluation of an expression, which is contained in the value of the specified attribute.

**Action:** Correct the error described or contact your ADONIS administrator.

### [aleo-25]

**Message:** <Text>: Lowercase letters in a key word!  
<context>

## Part IV

**Cause:** The described runtime error has occurred during the evaluation of an expression, which is contained in the value of the specified attribute.

**Action:** Correct the error described or contact your ADONIS administrator.

### [aleo-26]

**Message:** Under flow when accessing to string!

<context>

**Cause:** The described runtime error has occurred during the evaluation of an expression, which is contained in the value of the specified attribute.

**Action:** Correct the error described or contact your ADONIS administrator.

### [aleo-27]

**Message:** Over flow when accessing to string!

<context>

**Cause:** The described runtime error has occurred during the evaluation of an expression, which is contained in the value of the specified attribute.

**Action:** Correct the error described or contact your ADONIS administrator.

### [aleo-28]

**Message:** <figure>: unauthorised figure after a key word!

<context>

**Cause:** The attribute listed (context) was changed during customisation (or in the ADL file) and contains the syntax error described.

**Action:** Correct the error described or contact your ADONIS administrator.

### [aleo-29]

**Message:** Unauthorised figure after an attribute name!

<context>

**Cause:** The attribute listed (context) was changed during customisation (or in the ADL file) and contains the syntax error described.

**Action:** Correct the error described or contact your ADONIS administrator.

### [aleo-30]

**Message:** Unauthorised figure after an attribute value!

<context>

**Cause:** The attribute listed (context) was changed during customisation (or in the ADL file) and contains the syntax error described.

**Action:** Correct the error described or contact your ADONIS administrator.

### [aleo-31]

**Message:** The target of a value assignment must be a variable!

<context>

**Cause:** The described runtime error has occurred during the evaluation of an expression, which is contained in the value of the specified attribute.

**Action:** Correct the error described or contact your ADONIS administrator.

### [aleo-32]

**Message:** Call of the function error()!

<context>

**Cause:** The described runtime error has occurred during the evaluation of an expression, which is contained in the value of the specified attribute.

**Action:** Correct the error described or contact your ADONIS administrator.

### [aleo-34]

**Message:** Closing bracket '}' is missing!

<context>

**Cause:** The attribute listed (context) was changed during customisation (or in the ADL file) and contains the syntax error described.

**Action:** Correct the error described or contact your ADONIS administrator.

### [aleo-35]

**Message:** Closing bracket '}' without opening bracket '{'!

<context>

**Cause:** The attribute listed (context) was changed during customisation (or in the ADL file) and contains the syntax error described.

**Action:** Correct the error described or contact your ADONIS administrator.

### [aleo-36]

**Message:** The value for <attribute name> is missing or is of the wrong type!

Expected: <Attribute type1>, found: <Attribute type2>.

<context>

## Part IV

**Cause:** The attribute listed (context) was changed during customisation (or in the ADL file) and contains the syntax error described.

**Action:** Correct the error described or contact your ADONIS administrator.

### [aleo-37]

**Message:** Over flow when concatenating two strings!  
The maximum possible length of a string contains 65529 characters.

**Cause:** The string made from the concatenation is too long to be saved to a string variable.

**Action:** Change the concerned command or expression, so that the created string will not be too long.

### [aleo-38]

**Message:** Overflow while calculating an expression!  
The expression is too complex and cannot be calculated.

**Cause:** The expression has a nesting depth and/or a number of operands greater than 250.

**Action:** Simplify the expression or contact your ADONIS administrator.

### [aleo-39]

**Message:** *<Name of variable>*: is not initialised!  
*<Name of function>*

**Cause:** Calling the function *<Name of function>* changes an array (areplace, aappend). However the variable *<Name of variable>* is not defined as an array.

**Action:** Initialize the variable listed as an array before the function call or contact your ADONIS administrator.

### [aleo-40]

**Message:** Parameter list without function!

**Cause:** A part of the expression is interpreted as a parameter list without a function name in front of it.

**Action:** Correct the error described or contact your ADONIS administrator.

### [asqladm-01]

**Message:** Serious error: No MSDE or SQL Server default instance found.  
Program will terminate.

**Cause:** There is no "MSDE" or "SQL Server" default instance available on your computer.

**Action:** Install "MSDE" from your ADONIS installation CD-ROM or create a SQL Server default instance.  
 (Further information about creating a SQL Server default instance can be gathered in the SQL Server manual.)

### [asqladm-02]

**Message:** The database name is too short.  
 Enter another name (min. 3 characters).

**Cause:** The database name entered is invalid. The database name must contain at least 3 characters and must not be longer than 8 characters. Moreover, the database name cannot start with a number and "adonis" is not authorised as a database name.

**Action:** Specify a valid database name.

### [asqladm-03]

**Message:** The database name cannot be "adonis".  
 Enter another name (min. 3 characters).

**Cause:** The database name entered is invalid. The database name must contain at least 3 characters and cannot be longer than 8 characters. The database name cannot start with a number and "adonis" is not authorised as a database name.

**Action:** Specify a valid database name.

### [asqladm-04]

**Message:** A database with the specified name already exists as ODBC data source.  
 Enter another database name.

**Cause:** An ODBC data source with the specified name already exists.

**Action:** Enter another database name.

### [asqladm-05]

**Message:** A database with the specified name already exists as MSDE database.  
 Enter another database name.

**Cause:** An MSDE database with the specified name already exists.

**Action:** Enter another database name.

### [asqladm-06]

**Message:** Serious error: The MSDE or SQL server has been stopped and could not be started.  
 Try to start the MSDE or SQL server manually.  
 Should the problem still not be resolved, contact your system administrator.

- Cause:** The database server has been stopped and could not be started.
- Action:** Start the MSDE or SQL server manually.  
Should the problem still not be resolved, contact your system administrator.

### [asqladm-07]

- Message:** The specified licence number does not entitle you to create a new database. If necessary, contact your ADONIS administrator.
- Cause:** No new databases can be created with the specified licence number.
- Action:** Specify a licence number, which entitles you to create a new database. Contact your ADONIS administrator if necessary.

### [asqladm-08]

- Message:** Serious error: The Template-Script to create the database is not available or could not be opened.  
Contact your ADONIS administrator.
- Cause:** The file "createdb.tpl" is not available in the ADONIS program directory.
- Action:** Make sure that the file "createdb.tpl" is available in the ADONIS program directory. If necessary, contact your ADONIS administrator.

### [asqladm-09]

- Message:** Serious error: The Script to create the database is not available or could not be opened.
- Cause:** The file "createdb.sql" is not available in the ADONIS program directory.
- Action:** Make sure that the user currently logged on has write rights on the ADONIS program directory. If necessary, contact your ADONIS administrator.

### [asqladm-10]

- Message:** Serious error: The user 'ADONIS' could not be created.
- Cause:** The user 'ADONIS' could not be created
- Action:** Restart the program and try to create a new database. Should the error occur again, contact your ADONIS administrator.

### [asqladm-11]

- Message:** Serious error: The ADONIS database could not be opened.
- Cause:** The ADONIS database could not be opened.
- Action:** Restart the program and try to create a new database. Should the error occur again, contact your ADONIS administrator.

## [asqladm-12]

- Message:** The ODBC data source could not be installed.
- Cause:** No ODBC data source could be created for the specified database.
- Action:** Restart the program and try again to create a new database. Should the error occur again, contact your ADONIS administrator.

## [asqladm-13]

- Message:** Error when creating the database. The ADONIS database could not be initialised.
- Cause:** An error has occurred during the execution of the program to initialise the database.
- Action:** Restart the program and try again to create a new database. Should the error occur again, contact your ADONIS administrator.

## [asqladm-14]

- Message:** The ADONIS database could not be deleted.
- Cause:** An error occurred when deleting the database.
- Action:** Restart the program and try again to delete the database. Should the error occur again, contact your ADONIS administrator.

## [asqladm-15]

- Message:** The ODBC entry of the ADONIS database could not be deleted. If necessary, remove it manually from the ODBC data source administration.
- Cause:** The entry of the database in the ODBC data source administration could not be deleted.
- Action:** Delete the entry manually from the ODBC data source administration. If necessary, contact your ADONIS administrator.

## [asqladm-16]

- Message:** Invalid path or file name. If necessary, transfer the proposed values.
- Cause:** The specified path and/or file name is invalid.
- Action:** Enter another path and/or file name or accept the proposed values.

## [asqladm-17]

- Message:** Backup could not be executed. The Template Script to backup the database is not available or could not be opened.
- Cause:** The file "backMSDE.tpl" is not available in the ADONIS program directory.

**Action:** Make sure that the file "backMSDE.tpl" is available in the ADONIS program directory. Contact your ADONIS administrator if necessary.

### [asqladm-18]

**Message:** Backup could not be executed. The Script to backup the database is not available or could not be opened.

**Cause:** The file "backMSDE.sql" is not available in the ADONIS program directory.

**Action:** Make sure that the user currently logged in has write rights on the ADONIS program directory. If necessary, contact your ADONIS administrator.

### [asqladm-19]

**Message:** An error has occurred during the backup of the ADONIS database. The backup could not be executed.

**Cause:** An error has occurred during the backup of the ADONIS database.

**Action:** Restart the program and attempt to save the ADONIS database again. Should the error occur again, contact your ADONIS administrator.

### [asqladm-20]

**Message:** The restoration could not be executed.

The Template Script to restore the database is not available or could not be opened.

**Cause:** The file "restMSDE.tpl" is not available in the ADONIS program directory.

**Action:** Make sure that the file "restMSDE.tpl" is available in the ADONIS program directory. If necessary, contact your ADONIS administrator.

### [asqladm-21]

**Message:** The restoration could not be executed.

The Script to restore the database is not available or could not be opened.

**Cause:** The file "restMSDE.sql" is not available in the ADONIS program directory.

**Action:** Make sure that the user currently logged in has write rights on the ADONIS program directory. If necessary, contact your ADONIS administrator.

### [asqladm-22]

**Message:** An error has occurred during the restoration of the ADONIS database. The restoration could not be executed.

**Cause:** An error occurred during the restoration of the ADONIS database.

**Action:** Restart the program and try again to save the ADONIS database. Should the error occur again, contact your ADONIS administrator.



**[asqladm-23]**

- Message:** The entered key words don't correspond.
- Cause:** Both entered key words don't correspond.
- Action:** Enter the key word again and make sure that both key words correspond.

**[asqladm-24]**

- Message:** Wrong old password. Could not change password of the MSDE default administrator "sa".
- Cause:** The specified old password of the MSDE standard administrator "<system administrator name>" is wrong.
- Action:** Specify the correct old password of the MSDE standard administrator "<system administrator name>".

**[asqladm-25]**

- Message:** The database name cannot start with a number.  
Enter another name (min. 3 characters).
- Cause:** The database name entered is invalid. The database name must contain at least 3 characters and cannot be longer than 8 characters, cannot be "adonis" and cannot start with a number.
- Action:** Specify a valid database name.

**[asqladm-27]**

- Message:** Invalid file name. You can change the path, NOT the file name of the backup file.
- Cause:** The file name of the backup file has been changed (=database name of the database to be saved). It is only permitted to change the path of the backup file, since otherwise a restoration is not possible.
- Action:** Restart the storage process. Transfer the recommended values or change the path of the backup file. The file name must be "<database name>.bak".

**[averdate-01]**

- Message:** Internal error: the version handler has not been initialised.
- Cause:** An internal error has occurred.
- Action:** Contact your ADONIS administrator.

**[averdate-02]**

- Message:** A syntactical error has occurred when parsing the expression:

<LEO expression>

**Cause:** The value of the library attribute "versioning format" contains errors. The specified LEO expression contains syntactical errors. Pay attention to the appropriate [aleo] error message.

**Action:** Correct the value of the library attribute "versioning format" and pay attention to the specified [aleo] error message or contact your ADONIS administrator.

## [averdate-04]

**Message:** The key word "VERSIONING" has not been found.

**Cause:** The first key word of the LEO expressions is not "VERSIONING".

**Action:** Correct the value of the library attribute "versioning format" by inserting the key word "VERSIONING" at the first position or contact your ADONIS administrator.

## [averdate-05]

**Message:** An invalid key word has been used.

**Cause:** The LEO expression contains an invalid key word.

**Action:** Correct the value of the library attribute "versioning format" by deleting all invalid key words or contact your ADONIS administrator. Valid key words are "VERSIONING", "START\_DATE", "TEXT\_FIELD", "DAY\_FIELD", "MONTH\_FIELD" and "YEAR\_FIELD".

## [averdate-06]

**Message:** The start date can only be defined once.

**Cause:** The LEO expression contains the key word "START\_DATE" more than once.

**Action:** Correct the value of the library attribute "versioning format" by deleting all unnecessary "START\_DATE" key words or contact your ADONIS administrator.

## [averdate-07]

**Message:** The day field can only be defined once.

**Cause:** The LEO expression contains the key word "DAY\_FIELD" more than once.

**Action:** Correct the value of the library attribute "versioning format" by deleting all unnecessary "DAY\_FIELD" key words or contact your ADONIS administrator.

## [averdate-08]

**Message:** The month field can only be defined once.

**Cause:** The LEO expression contains the key word "MONTH\_FIELD" more than once.

**Action:** Correct the value of the library attribute "versioning format", by removing all unnecessary "MONTH\_FIELD" key words or contact your ADONIS administrator.

**[averdate-09]**

- Message:** The year field can only be defined once.
- Cause:** The LEO expression contains the key word "YEAR\_FIELD" more than once.
- Action:** Correct the value of the library attribute "versioning format", by removing all unnecessary "YEAR\_FIELD" key words or contact your ADONIS administrator.

**[averdate-10]**

- Message:** The value of the day attribute in the start date is too small.  
It is only allowed within the area <1> to <31>.
- Cause:** An error has occurred in the key word "START\_DATE": The value of the attribute "day" is too small.
- Action:** Correct the value of the library attribute "versioning format", by specifying the attribute "day" of the key word "START\_DATE" with a valid value between 1 and 31 or contact your ADONIS administrator.

**[averdate-11]**

- Message:** The value of the day attribute in the start date is too high.  
It is only allowed within the area <1> to <31>.
- Cause:** An error has occurred in the key word "START\_DATE": The value of the attribute "day" is too high.
- Action:** Correct the value of the library attribute "versioning format", by specifying the attribute "day" of the key word "START\_DATE" with a valid value between 1 and 31 or contact your ADONIS administrator.

**[averdate-12]**

- Message:** The value of the month attribute in the start date is too small.  
It is only allowed within the area <1> to <12>.
- Cause:** An error has occurred in the key word "START\_DATE": the value of the attribute "month" is too small.
- Action:** Correct the value of the library attribute "versioning format" by specifying the attribute "month" of the key word "START\_DATE" with a valid value between 1 and 12 or contact your ADONIS administrator.

**[averdate-13]**

- Message:** The value of the month attribute in the start date is too high.  
It is only allowed within the area <1> to <12>.
- Cause:** An error has occurred in the key word "START\_DATE": the value of the attribute "month" is too high

**Action:** Correct the value of the library attribute "versioning format", by specifying the attribute "month" of the key word "START\_DATE" with a valid value between 1 and 12 or contact your ADONIS administrator.

### [averdate-14]

**Message:** The value of the year attribute in the start date is too small.  
It is only allowed within the area <0> to <9999>.

**Cause:** An error has occurred in the key word "START\_DATE": the value of the attribute "year" is too small.

**Action:** Correct the value of the library attribute "versioning format", by specifying the attribute "year" of the key word "START\_DATE" with a valid value between 0 and 9999 or contact your ADONIS administrator.

### [averdate-15]

**Message:** The value of the year attribute in the start date is too high.  
It is only allowed within the area <0> to <9999>.

**Cause:** An error has occurred in the key word "START\_DATE": the value of the attribute "year" is too high.

**Action:** Correct the value of the library attribute "versioning format", by specifying the attribute "year" of the key word "START\_DATE" with a valid value between 0 and 9999 or contact your ADONIS administrator.

### [averdate-16]

**Message:** The minimum value of the day field is greater than the maximum value.

**Cause:** An error has occurred in the key word "DAY\_FIELD": the value of the attribute "minimum" is greater than the value of the attribute "maximum".

**Action:** Correct the value of the library attribute "versioning format" by specifying in key word "DAY\_FIELD" the value of the attribute "minimum" with a value, which is smaller than the value of the attribute "maximum" or contact your ADONIS administrator.

### [averdate-17]

**Message:** The minimum value of the month field is greater than the maximum value.

**Cause:** An error has occurred in the key word "MONTH\_FIELD": the value of the attribute "minimum" is greater than the value of the attribute "maximum".

**Action:** Correct the value of the library attribute "versioning format", by specifying in key word "MONTH\_FIELD" the value of the attribute "minimum" with a value, which is smaller than the value of the attribute "maximum" or contact your ADONIS administrator.

**[averdate-18]**

- Message:** The minimum value of the year field is greater than the maximum value.
- Cause:** An error has occurred in the key word "YEAR\_FIELD": the value of the attribute "minimum" is greater than the value of the attribute "maximum".
- Action:** Correct the value of the library attribute "versioning format", by specifying in key word "YEAR\_FIELD" the value of the attribute "minimum" with a value, which is smaller than the value of the attribute "maximum" or contact your ADONIS administrator.

**[averdate-19]**

- Message:** The default value of the day field is too small.  
It is only allowed within the area <1> to <31>.
- Cause:** An error has occurred in the key word "DAY\_FIELD": the value of the attribute "default" is either not in the area 1 to 31 or the value is smaller than the value of the attribute "minimum".
- Action:** Correct the value of the library attribute "versioning format" by specifying the value of the attribute "default" in the key word "DAY\_FIELD" with a value, which is both between the values of the attributes "minimum" and "maximum" and between 1 and 31 or contact your ADONIS administrator.

**[averdate-20]**

- Message:** The default value of the day field is too high.  
It is only allowed within the area <1> to <31>.
- Cause:** An error has occurred in the key word "DAY\_FIELD": the value of the attribute "default" is either not in the area 1 to 31 or the value is higher than the value of the attribute "maximum".
- Action:** Correct the value of the library attribute "versioning format" by specifying the value of the attribute "default" in the key word "DAY\_FIELD" with a value, which is both between the values of the attributes "minimum" and "maximum" and between 1 and 31 or contact your ADONIS administrator.

**[averdate-21]**

- Message:** The minimum value of the day field is too small.  
It is only allowed within the area <1> to <31>.
- Cause:** An error has occurred in the key word "DAY\_FIELD": the value of the attribute "minimum" is too small.
- Action:** Correct the value of the library attribute "versioning format" by specifying the value of the attribute "minimum" in the key word "DAY\_FIELD" with a value between 1 and 31 or contact your ADONIS administrator.

## [averdate-22]

- Message:** The minimum value of the day field is too high.  
It is only allowed within the area <1> to <31>.
- Cause:** An error has occurred in the key word "DAY\_FIELD": the value of the attribute "minimum" is too high.
- Action:** Correct the value of the library attribute "versioning format" by specifying the value of the attribute "minimum" in the key word "DAY\_FIELD" with a value between 1 and 31 or contact your ADONIS administrator.

## [averdate-23]

- Message:** The maximum value of the day field is too small.  
It is only allowed within the area <1> to <31>.
- Cause:** An error has occurred in the key word "DAY\_FIELD": the value of the attribute "maximum" is too small.
- Action:** Correct the value of the library attribute "versioning format" by specifying the value of the attribute "maximum" in the key word "DAY\_FIELD" with a value between 1 and 31 or contact your ADONIS administrator.

## [averdate-24]

- Message:** The maximum value of the day field is too high.  
It is only allowed within the area <1> to <31>.
- Cause:** An error has occurred in the key word "DAY\_FIELD": the value of the attribute "maximum" is too high.
- Action:** Correct the value of the library attribute "versioning format" by specifying the value of the attribute "maximum" in the key word "DAY\_FIELD" with a value between 1 and 31 or contact your ADONIS administrator.

## [averdate-25]

- Message:** The default value of the month field is too small.  
It is only allowed within the area <1> to <12>.
- Cause:** An error has occurred in the key word "MONTH\_FIELD": the value of the attribute "default" is either not in the area 1 to 12 or the value is smaller than the value of the attribute "minimum".
- Action:** Correct the value of the library attribute "versioning format" by specifying the value of the attribute "default" in the key word "MONTH\_FIELD" with a value, which is both between the values of the attributes "minimum" and "maximum" and between 1 and 12 or contact your ADONIS administrator.

## [averdate-26]

- Message:** The default value of the month field is too high.

It is only allowed within the area <1> to <12>.

**Cause:** An error has occurred in the key word "MONTH\_FIELD": the value of the attribute "default" is either not in the area 1 to 12 or the value is greater than the value of the attribute "maximum".

**Action:** Correct the value of the library attribute "versioning format" by specifying the value of the attribute "default" in the key word "MONTH\_FIELD" with a value, which is both between the values of the attributes "minimum" and "maximum" and between 1 and 12 or contact your ADONIS administrator.

### [averdate-27]

**Message:** The minimum value of the month field is too small.

It is only allowed within the area <1> to <12>.

**Cause:** An error has occurred in the key word "MONTH\_FIELD": the value of the attribute "minimum" is too small.

**Action:** Correct the value of the library attribute "versioning format", by specifying in the key word "MONTH\_FIELD" the value of the attribute "minimum" with a value between 1 and 12 or contact your ADONIS administrator.

### [averdate-28]

**Message:** The minimum value of the month field is too high.

It is only allowed within the area <1> to <12>.

**Cause:** An error has occurred in the key word "MONTH\_FIELD": the value of the attribute "minimum" is too high.

**Action:** Correct the value of the library attribute "versioning format", by specifying in the key word "MONTH\_FIELD" the value of the attribute "minimum" with a value between 1 and 12 or contact your ADONIS administrator.

### [averdate-29]

**Message:** The maximum value of the month field is too small.

It is only allowed within the area <1> to <12>.

**Cause:** An error has occurred in the key word "MONTH\_FIELD": the value of the attribute "maximum" is too small.

**Action:** Correct the value of the library attribute "versioning format", by specifying in the key word "MONTH\_FIELD" the value of the attribute "maximum" with a value between 1 and 12 or contact your ADONIS administrator.

### [averdate-30]

**Message:** The maximum value of the month field is too high.

It is only allowed within the area <1> to <12>.

**Cause:** An error has occurred in the key word "MONTH\_FIELD": the value of the attribute "maximum" is too high.

**Action:** Correct the value of the library attribute "versioning format", by specifying in the key word "MONTH\_FIELD" the value of the attribute "maximum" with a value between 1 and 12 or contact your ADONIS administrator.

### [averdate-31]

**Message:** The default value of the year field is too small.  
It is only allowed within the area <0> to <9999>.

**Cause:** An error has occurred in the key word "YEAR\_FIELD": the value of the attribute "default" is either not within the area 0 to 9999 or the value is smaller than the value of the attribute "minimum".

**Action:** Correct the value of the library attribute "versioning format", by specifying in the key word "YEAR\_FIELD" the value of the attribute "default" with a value which is both between the values of the attributes "minimum" and "maximum" and between 0 and 9999 or contact your ADONIS administrator.

### [averdate-32]

**Message:** The default value of the year field is too high.  
It is only allowed within the area <0> to <9999>.

**Cause:** An error has occurred in the key word "YEAR\_FIELD": the value of the attribute "default" is either not within the area 0 to 9999 or the value is greater than the value of the attribute "maximum".

**Action:** Correct the value of the library attribute "versioning format", by specifying in the key word "YEAR\_FIELD" the value of the attribute "default" with a value which is both between the values of the attributes "minimum" and "maximum" and between 0 and 9999 or contact your ADONIS administrator.

### [averdate-33]

**Message:** The minimum value of the year field is too small.  
It is only allowed within the area <0> to <9999>.

**Cause:** An error has occurred in the key word "YEAR\_FIELD": the value of the attribute "minimum" is too small.

**Action:** Correct the value of the library attribute "versioning format", by specifying in the key word "YEAR\_FIELD" the value of the attribute "minimum" with a value between 0 and 9999 or contact your ADONIS administrator.

### [averdate-34]

**Message:** The minimum value of the year field is too high.  
It is only allowed within the area <0> to <9999>.

**Cause:** An error has occurred in the key word "YEAR\_FIELD": the value of the attribute "minimum" is too high.



**Action:** Correct the value of the library attribute "versioning format", by specifying in the key word "YEAR\_FIELD" the value of the attribute "minimum" with a value between 0 and 9999 or contact your ADONIS administrator.

### [averdate-35]

**Message:** The maximum value of the year field is too small.  
It is only allowed within the area <0> to <9999>.

**Cause:** An error has occurred in the key word "YEAR\_FIELD": the value of the attribute "maximum" is too small.

**Action:** Correct the value of the library attribute "versioning format", by specifying in the key word "YEAR\_FIELD" the value of the attribute "maximum" with a value between 0 and 9999 or contact your ADONIS administrator.

### [averdate-36]

**Message:** The maximum value of the year field is too high.  
It is only allowed within the area <0> to <9999>.

**Cause:** An error has occurred in the key word "YEAR\_FIELD": the value of the attribute "maximum" is too high.

**Action:** Correct the value of the library attribute "versioning format", by specifying in the key word "YEAR\_FIELD" the value of the attribute "maximum" with a value between 0 and 9999 or contact your ADONIS administrator.

### [averdate-37]

**Message:** The value of the day field is too small.  
It is only allowed within the area <1> to <31>.

**Cause:** The day of the specified date is either smaller than the value of the attribute "minimum" of the key word "DAY\_FIELD" or less than 1.

**Action:** Change the date, so that the day is between Minimum and Maximum or between 1 and 31.

### [averdate-38]

**Message:** The value of the day field is too high.  
It is only allowed within the area <1> to <31>.

**Cause:** The day of the specified date is either greater than the value of the attribute "maximum" of the key word "DAY\_FIELD" or greater than 1.

**Action:** Change the date, so that the day is between Minimum and Maximum or between 1 and 31.

### [averdate-39]

- Message:** The value of the month field is too small.  
It is only allowed within the area <1> to <12>.
- Cause:** The day of the specified date is either smaller than the value of the attribute "minimum" of the key word "MONTH\_FIELD" or smaller than 1.
- Action:** Change the date, so that the month is between Minimum and Maximum or between 1 and 12.

### [averdate-40]

- Message:** The value of the month field is too high.  
It is only allowed within the area <1> to <12>.
- Cause:** The day of the specified date is either greater than the value of the attribute "maximum" of the key word "MONTH\_FIELD" or greater than 1.
- Action:** Change the date, so that the month is between Minimum and Maximum or between 1 and 12.

### [averdate-41]

- Message:** The value of the year field is too small.  
It is only allowed within the area <0> to <9999>.
- Cause:** The day of the specified date is either smaller than the value of the attribute "minimum" of the key word "YEAR\_FIELD" or smaller than 0.
- Action:** Change the date, so that the year is between Minimum and Maximum or between 0 and 9999.

### [averdate-42]

- Message:** The value of the year field is too high.  
It is only allowed within the area <0> to <9999>.
- Cause:** The day of the specified date is either greater than the value of the attribute "maximum" of the key word "YEAR\_FIELD" or greater than 9999.
- Action:** Change the date, so that the year is between Minimum and Maximum or between 0 and 9999.

### [averdate-43]

- Message:** The internal display of the date is not correct.
- Cause:** An internal error has occurred: the format of the date is invalid.
- Action:** Contact your ADONIS administrator.

**[averdate-44]**

**Message:** The internal display of the date contains a day although no day field is defined.

**Cause:** An internal error has occurred: the format of the date is invalid.

**Action:** Contact your ADONIS administrator.

**[averdate-45]**

**Message:** The internal display of the date contains a month although no month field is defined.

**Cause:** An internal error has occurred: the format of the date is invalid.

**Action:** Contact your ADONIS administrator.

**[averdate-46]**

**Message:** The internal display of the date contains a year although no year field is defined.

**Cause:** An internal error has occurred: the format of the date is invalid.

**Action:** Contact your ADONIS administrator.

**[averdate-47]**

**Message:** The specified date cannot be increased.

**Cause:** The specified date is the last possible date.

**Action:** Use an earlier date since this is the last possible date or contact your ADONIS administrator.

**[averdate-48]**

**Message:** Error when parsing the string:

The content of the text field does not correspond with the defined content.

**Cause:** A string has been found which does not correspond to the one in the library attribute "versioning format".

**Action:** Adapt the string that it corresponds with the format defined in the library attribute "versioning format". Pay attention to the order! If necessary, contact your ADONIS administrator.

**[averdate-49]**

**Message:** Error when parsing the string:

The month name is not valid.

**Cause:** The name of a month is expected but could not be found.

**Action:** Possible month names are "January", "February", "March", "April", "May", "June", "July", "August", "September", "October", "November" and "December".

### [averdate-50]

**Message:** Error when parsing the string:  
The sting contains additional characters.

**Cause:** The string contains excess characters.

**Action:** Adapt the string so that it corresponds with the format defined in the library attribute "versioning format" or contact your ADONIS administrator.

### [averdate-51]

**Message:** Error when parsing the string:  
The combination of day and month is invalid.

**Cause:** You have attempted to use an invalid combination of day and month.

**Action:** Change the string so that it only contains valid combinations of day and month, invalid combinations include "29" and "2" or "31" and "4".

### [averdate-52]

**Message:** Error when parsing the string:  
No number has been found at the current place.

**Cause:** A number is expected in the string but could not be found.

**Action:** Adapt the string so that it corresponds with the format defined in the library attribute "versioning format" or contact your ADONIS administrator.

### [averdate-53]

**Message:** Error when parsing the string:  
The number found is too small.

**Cause:** A number found in the string is too small.

**Action:** Adapt the string so that it corresponds with the format defined in the library attribute "versioning format" or contact your ADONIS administrator.

### [averdate-54]

**Message:** Error when parsing the string:  
The number found is too high.

**Cause:** A number found in the string is too high.

**Action:** Adapt the string so that it corresponds with the format defined in the library attribute "versioning format" or contact your ADONIS administrator.

### **[averdate-55]**

**Message:** Error while parsing string:

Between two dynamic values at least one TEXT field must exist.

**Cause:** When defining the library attribute "Versioning format" two dynamic fields (for day, month or year) have been entered consecutively.

**Action:** Change the definition by inserting a text field between the two dynamic fields or contact your ADONIS administrator.



# **Part V**

## **Appendix**

# 1. ADONIS Installation Appendix

## 1.1 Instructions for ADONIS installation in a Client/Server environment

Within this chapter you will find instructions to install ADONIS in a Client/Server environment including the database installation steps for the following database management systems (DBMS):

- **DB2** (see chap. 1.1.1, p. 146)
- **Informix** (see chap. 1.1.2, p. 146)
- **Oracle** (see chap. 1.1.3, p. 147)
- **Microsoft SQL Server** (see chap. 1.1.4, p. 147)

### 1.1.1 DB2

For the installation of ADONIS using the database management system "DB2" in a Client/Server environment it is recommended to proceed with the following steps:

1. Prepare DBMS environment (see chap. 3.1.1, p. 162)
2. Install ADONIS Server (see chap. 2.2, p. 48)
3. Install ADONIS Client (see chap. 2.3, p. 53)
4. Create ADONIS system user (see chap. 1.1.2, p. 78)
5. Create ADONIS database (see chap. 1.1.4, p. 82)

**Hint:** Instead of creating the ADONIS DB2 database during the ADONIS installation you may alternatively prepare a DB2 database (see chap. 3.1.2, p. 164) and then create the ADONIS database within that prepared database (see chap. 1.1.3, p. 79).

### 1.1.2 Informix

For the installation of ADONIS using the database management system "Informix" in a Client/Server environment it is recommended to proceed with the following steps:

1. Prepare DBMS environment (see chap. 3.4.1, p. 170)
2. Install ADONIS Server (see chap. 2.2, p. 48)
3. Install ADONIS Client (see chap. 2.3, p. 53)
4. Create ADONIS system user (see chap. 2.1.2, p. 87)
5. Prepare database (see chap. 3.4.2, p. 171)
6. Create ADONIS database (see chap. 2.1.3, p. 88)



### 1.1.3 Oracle

For the installation of ADONIS using the database management system "Oracle" in a Client/Server environment it is recommended to proceed with the following steps:

1. Prepare DBMS environment (see chap. 3.5.1, p. 173)
2. Install ADONIS Server (see chap. 2.2, p. 48)
3. Install ADONIS Client (see chap. 2.3, p. 53)
4. Prepare database instance (see chap. 3.5.2, p. 174)
5. Create ADONIS database (see chap. 3.1.3, p. 92)

**Hint:** Instead of preparing the Oracle database instance manually you can use the script templates enclosed to prepare the database instance (see chap. 3.5.2.1, p. 175).

### 1.1.4 Microsoft SQL Server

For the installation of ADONIS using the database management system "Microsoft SQL Server" in a Client/Server environment it is recommended to proceed with the following steps:

1. Prepare DBMS environment (see chap. 4.1.2, p. 95)
2. Install ADONIS Server (see chap. 2.2, p. 48)
3. Install ADONIS Client (see chap. 2.3, p. 53)
4. Prepare database (see chap. 3.6.1, p. 178)
5. Create ADONIS database (see chap. 4.1.3, p. 96)

## 1.2 Directory Structure

If not explicitly changed, the standard directories are automatically created during the installation.

The standard directory for the **ADONIS installation** is:

```
\Program files\BOC\ADONIS39
```

The language independent ADONIS program files can be found in this directory as well as the subdirectories:

- \examples
- \help
- \language
- \plugins

The standard directory for the **HOMER installation** is:

```
\Program files\BOC\ADONIS39\HOMER
```

All HOMER program files can be found in this directory.

## 1.3 File structure

During the **ADONIS installation** the files listed below (see Table 1) are created in the default directory  
 \Program files\BOC\ADONIS39:

File name	Client	Client/BPM Toolkit	Client/Admin Toolkit	Server
aadma.exe			x	
aadma.exe.manifest			x	
aagent39.dll		x		
aalc39.dll	x	x	x	x
aanc39.dll	x			
abasic39.dll	x	x	x	x
abrwe39.dll	x	x	x	x
accc39.dll		x		
aconf39.dll	x	x	x	x
aconvert.exe		x		
acore39.dll	x	x	x	x
acorex39.dll	x	x	x	x
acorui39.dll	x	x	x	x
acqui.dat		x		
adb39.dll	x	x	x	x
adbinfo.exe	x	x	x	x
adbinst.exe				x
adbinst.exe.manifest				x
adblist.ini	x	x	x	x
adbui39.dll	x	x	x	x
adm.cnt			x	
adm.hlp			x	
ado.dtd	x			
ado_utl.dsl	x			
adocu39.dll	x			
adolib.dtd	x			
adorep.dtd	x			
adostd.abl	x	x	x	x
adostd.cnt		x		
adostd.hlp		x		
adows.dll	x	x	x	x
adoxml.dtd	x			
adoxml30.dtd	x			

File name	Client	Client/BPM Toolkit	Client/Admin Toolkit	Server
adoxml31.dtd	x			
adraw39.dll	x	x	x	x
adtk39.dll			x	
afmc39.dll		x		
agdtc39.dll	x	x	x	x
agraph39.dll	x			
aleo39.dll	x	x	x	x
amessg39.dll	x			
amoded39.dll		x		
ampadm39.dll			x	
ampalc39.dll		x		
ampanc39.dll		x		
ampapp39.dll	x			
ampaqc39.dll		x		
ampaql39.dll		x		
ampasc39.dll	x			
ampcor39.dll	x			
ampcr239.dll			x	
ampcui39.dll		x		
ampdoc39.dll		x		
ampevc39.dll		x		
ampmoc39.dll		x		
ampree39.dll		x		
ampsim39.dll		x		
ampuie39.dll			x	
ampum39.dll	x			
ampusr39.dll			x	
ampxml39.dll		x		
amss39.dll				
amw39.dll	x	x	x	x
aocc39.dll			x	
apfw39.dll	x			
apmc39.dll		x		
applet.js	x			
arcc39.dll		x		
areena.exe		x		

Part V

File name	Client	Client/BPM Toolkit	Client/Admin Toolkit	Server
areena.exe.manifest		x		
areetk39.dll		x		
arep2htm.dsl	x			
arep2rtf.dsl	x			
ascrpt39.dll	x	x	x	x
asetlic.exe				x
asetlic.exe.manifest				x
asim39.dll	x			
asimui39.dll		x		
auix39.dll	x	x	x	x
ausman39.dll	x	x	x	x
auuc39.dll			x	
backgrd.gif	x			
bpm.cnt		x		
bpm.hlp		x		
bocirt2.dll	x	x	x	x
boclogo.bmp	x			
boclogo.gif	x			
bocprt2.dll	x	x	x	x
bocrt0.dll	x	x	x	x
bocrt2.dll	x	x	x	x
c40ref.dll		x		
catalog	x			
checksum.dat	x	x	x	x
checksum.exe	x	x	x	x
checksumw.exe	x	x	x	x
compmap.bmp	x	x	x	x
dbghelp.dll	x	x	x	x
design.gif	x			
doc_mod.bmp	x	x	x	x
dsssl.dtd	x			
explorer.class	x			
explorerelement.class	x			
fot.dtd	x			
frimg.dll		x		
frimgp.dll		x		

File name	Client	Client/BPM Toolkit	Client/Admin Toolkit	Server
getref.exe	x			
grove.dll		x		
guidgen.dll	x			
help.htm	x			
help_pnt.gif	x			
htm_utl.dsl	x			
ins.cnt				x
ins.hlp				x
instr.gif	x			
instr_en.gif	x			
instruct_pnt.gif	x			
instruct_pnt_en.gif	x			
isodia.ent	x			
isogr1.ent	x			
isogr2.ent	x			
isolat1.ent	x			
isonum.ent	x			
isopub.ent	x			
jade.exe		x		
jade.txt		x		
lang.ini	x	x	x	x
launch39.dll	x	x	x	x
licence.txt		x		
objref.dll		x		
perlglob.exe	x			
Prozesskennzahlen.xls	x			
re00004.dll	x			
readme.txt	x	x	x	x
resize.gif	x			
sp133.dll		x		
spgrove.dll		x		
std_rtf2.dsl	x			
std2htm.bat	x			
std2htm5.dsl	x			
std2htm6.dsl	x			
std2rtf2.dsl	x			

File name	Client	Client/BPM Toolkit	Client/Admin Toolkit	Server
style.dll		x		
style_sh.dtd	x			
sv0102.dll	x	x	x	x
tl0102.dll	x	x	x	x
tree.jar	x			
uml_use.bmp	x	x	x	x
version.txt	x	x	x	x
whatsnew.txt	x	x	x	x
xerces_c_2_1_0a.dll	x			
xerces-c_2_7.dll	x	x	x	x
xmlexp3012.asc	x	x	x	x
xmlexp3012_procs.asc	x	x	x	x
xmlimp3012.asc	x	x	x	x
xmlimp3012_preprocs.asc	x	x	x	x
xmlimp3012_procs.asc	x	x	x	x
xmlimpexp3012_globals_de.asc	x	x	x	x
xmlimpexp3012_globals_en.asc	x	x	x	x
xmlimpexp3012_globals_meta.asc	x	x	x	x
zlib002.dll	x	x	x	x

Table 1: Installed files in the default directory

**Hint:** During the **stand-alone installation all files** listed above are created in the default directory.

**Hint:** During the **installation supporting Single-Sign-on functionality** the file **aads39.dll** is created in the default directory.

Depending on the used database management system (DBMS) during the **ADONIS installation** the files listed below (see Table 2) are created in the default directory `\Program files\BOC\ADONIS39:`

File name	DB2	Oracle	SQL Server	MSDE
adb239.dll	x			
adbback.exe	x			
adbback.exe.manifest	x			
adbrest.exe	x			
adbrest.exe.manifest	x			
aora39.dll		x		
amss39.dll			x	x
asqladm.exe				x

Table 2: Installed files in the default directory (depending on DBMS)

During the **ADONIS installation (client or stand-alone)** the files listed below (see Table 3) are created in the default directory `\Programme\BOC\ADONIS39\examples`:

File name
Beispiel_Allgemein.adl
Beispiel-Allgemein_mit_Ressourcen.adl
Beispiel_Bank.adl
Beispiel_Gesundheitswesen.adl
Beispiel-Oeffentliche_Verwaltung.adl
Beispiel_Telekommunikation.adl
Beispiel_Versicherung.adl
PKZ-Readme.txt
Prozesskennzahlen.xls

Table 3: Installed files in the subdirectory `\examples`

During the **ADONIS installation** the files listed below (see Table 4) are created in the default directory `\Program files\BOC\ADONIS39\help`:

Directory and File name	Client/BPM Toolkit	Client/Admin Toolkit	Server
\1031\adm.cnt		x	
\1031\adm.hlp		x	
\1031\adostd.cnt	x		
\1031\adostd.hlp	x		
\1031\bpm.cnt	x		
\1031\bpm.hlp	x		
\1031\ins.cnt			x
\1031\ins.hlp			x
\2057\adm.cnt		x	
\2057\adm.hlp		x	
\2057\bpm.cnt	x		
\2057\bpm.hlp	x		
\2057\ins.cnt			x
\2057\ins.hlp			x

Table 4: Installed files in the subdirectory `\help`

**Hint:** For each available language an additional subdirectory `\<Windows Language ID>` (see chap. 2., p. 156) with the language dependent files is created.

## Part V

**Hint:** During the stand-alone installation all files listed above are created in the subdirectory **help**.

During the **ADONIS installation** the files listed below (see Table 5) are created in the subdirectory `\Programme\BOC\ADONIS39\language:`

Directory and File name	Client	Server	Stand-alone
mm39.dll	x	x	x
\1031\adm39.dll	x	x	x
\1031\adsi39.dll	x	x	x
\1031\clog39.dll	x	x	x
\1031\gpm39.dll	x	x	x
\1031\ins39.dll	x	x	x
\1031\lic39.dll	x	x	x
\1031\str39.dll	x	x	x
\2057\adm39.dll	x	x	x
\2057\adsi39.dll	x	x	x
\2057\clog39.dll	x	x	x
\2057\gpm39.dll	x	x	x
\2057\ins39.dll	x	x	x
\2057\lic39.dll	x	x	x
\2057\str39.dll	x	x	x

Table 5: Installed files in the subdirectory `\language`

**Hint:** For each available language an additional subdirectory `\<Windows Language ID>` (see chap. 2., p. 156) with the language dependent files is created.

**Hint:** Additionally during the **ADONIS installation for MSDE** for each available language the file `\<Windows Language ID>sql39.dll` is created in the subdirectory `\language`.



The following files are created during the **HOMER installation for Windows**:

During the **HOMER installation** the files listed below (see Table 6) are created in the subdirectory \HOMER:

File name
Beispiel.xls
bpm.cnt
bpm.hlp
HOMER.exe
Ing.xls
ReadMeFirst.txt

Table 6: Installed HOMER files

## 2. Language Codes

In the following tables, all Windows languages are listed. Every table contains the languages of one codepage.

**Hint:** In ADONIS, both the ISO 639 codes and the Windows Language IDs can be used.

If more than one Windows Language IDs exists for an ISO 639 code (e.g. "German (Germany)" and "German (Austria)"), they are combined into one Windows Language ID. These combinations are displayed in bold letters in the tables (German - for example - with the ISO 639 code "de" is always available in ADONIS with the Windows Language ID "1031").

**ATTENTION:** The ADONIS installation must be available in the specific languages for being able to use the language codes.

Language	ISO 639 Code	Windows Language ID
Thai	th	1054

Table 7: Languages within the codepage 874

Language	ISO 639 Code	Windows Language ID
Japanese	ja	1041

Table 8: Languages within the codepage 932

Language	ISO 639 Code	Windows Language ID
Chinese (Singapore)	zh	4100
<b>Chinese</b> (People's Republic of China)	<b>zh</b>	<b>2052</b>

Table 9: Languages within the codepage 936

Language	ISO 639 Code	Windows Language ID
Korean	ko	1042

Table 10: Languages within the codepage 949

Language	ISO 639 Code	Windows Language ID
Chinese (Hongkong S.A.R.)	zh	3076
Chinese (Macao S.A.R.)	zh	5124
Chinese (Taiwan)	zh	1028

Table 11: Languages within the codepage 950

Language	ISO 639 Code	Windows Language ID
Albanian	sq	1052
Bosnian (Bosnia and Herzegovina)	bs	5146
<b>Croatian</b> (Croatia)	<b>hr</b>	<b>1050</b>

Language	ISO 639 Code	Windows Language ID
Croatian (Bosnia and Herzegovina)	hr	4122
Czech	cs	1029
Hungarian	hu	1038
Polish	pl	1045
Romanian	ro	1048
<b>Serbian (Latin)</b>	<b>sr</b>	<b>2074</b>
Serbian (Latin, Bosnia and Herzegovina)	sr	6170
Slovak	sk	1051
Slovenian	sl	1060

Table 12: Languages within the codepage 1250

Language	ISO 639 Code	Windows Language ID
Azeri (Cyrillic)	az	2092
Belarussian	be	1059
Bulgarian	bg	1026
Macedonian (FYR)	mk	1071
Kazakh	kk	1087
Kyrgyz	ky	1088
Mongolian	mn	1104
Russian	ru	1049
Serbian (Cyrillic)	sr	3098
Serbian (Cyrillic, Bosnia and Herzegovina)	sr	7194
Tatar	tt	1092
Ukrainian	uk	1058
Uzbek (Cyrillic)	uz	2115

Table 13: Languages within the codepage 1251

Language	ISO 639 Code	Windows Language ID
Afrikaans	af	1078
Basque	eu	1069
Catalan	ca	1027
Danish	da	1030
Dutch (Belgium)	nl	2067
<b>Dutch (Netherlands)</b>	<b>nl</b>	<b>1043</b>
English (Australia)	en	3081
English (Belize)	en	10249
English (Canada)	en	4105

Part V

Language	ISO 639 Code	Windows Language ID
English (Caribbean)	en	9225
English (Ireland)	en	6153
English (Jamaica)	en	8201
English (New Zealand)	en	5129
English (Republic of the Philippines)	en	13321
English (South Africa)	en	7177
English (Trinidad and Tobago)	en	11273
<b>English (United Kingdom)</b>	<b>en</b>	<b>2057</b>
English (United States)	en	1033
English (Zimbabwe)	en	12297
Faroese	fo	1080
Finnish	fi	1035
French (Belgium)	fr	2060
French (Canada)	fr	3084
<b>French (France)</b>	<b>fr</b>	<b>1036</b>
French (Luxembourg)	fr	5132
French (Principality of Monaco)	fr	6156
French (Switzerland)	fr	4108
Galician	gl	1110
German (Austria)	de	3079
<b>German (Germany)</b>	<b>de</b>	<b>1031</b>
German (Liechtenstein)	de	5127
German (Luxembourg)	de	4103
German (Switzerland)	de	2055
Indonesian	id	1057
<b>Italian (Italy)</b>	<b>it</b>	<b>1040</b>
Italian (Switzerland)	it	2064
Icelandic	is	1039
Malay (Brunei Darussalam)	ms	2110
Malay (Malaysia)	ms	1086
Northern Sotho	ns	1132
Norwegian (Bokmal)	nb	1044
Norwegian (Nynorsk)	nn	2068
Portuguese (Brazil)	pt	1046
Portuguese (Portugal)	pt	2070
Quechua (Bolivia)	qu	1131

Language	ISO 639 Code	Windows Language ID
Quechua (Ecuador)	qu	2155
Quechua (Peru)	qu	3179
Sami (Inari, Finland)	se	9275
Sami (Lule, Norway)	se	4155
Sami (Lule, Sweden)	se	5179
Sami (Northern, Finland)	se	3131
Sami (Northern, Norway)	se	1083
Sami (Northern, Sweden)	se	2107
Sami (Skolt, Finland)	se	8251
Sami (Southern, Norway)	se	6203
<b>Sami (Southern, Sweden)</b>	<b>se</b>	<b>7227</b>
<b>Swedish</b>	<b>sv</b>	<b>1053</b>
Swedish (Finland)	sv	2077
Spanish (Argentina)	es	11274
Spanish (Bolivia)	es	16394
Spanish (Chile)	es	13322
Spanish (Costa Rica)	es	5130
Spanish (Dominican Republic)	es	7178
Spanish (Ecuador)	es	12298
Spanish (El Salvador)	es	17418
Spanish (Guatemala)	es	4106
Spanish (Honduras)	es	18442
Spanish (Colombia)	es	9226
Spanish (Mexico)	es	2058
Spanish (Nicaragua)	es	19466
Spanish (Panama)	es	6154
Spanish (Paraguay)	es	15370
Spanish (Peru)	es	10250
Spanish (Puerto Rico)	es	20490
<b>Spanish (Spain)</b>	<b>es</b>	<b>3082</b>
Spanish (Spain)	es	1034
Spanish (Uruguay)	es	14346
Spanish (Venezuela)	es	8202
Swahili	sw	1089
Tswana	tn	1074
Welsh	cy	1106

Part V

Language	ISO 639 Code	Windows Language ID
Xhosa	xh	1076
Zulu	zu	1077

Table 14: Languages within the codepage 1252

Language	ISO 639 Code	Windows Language ID
Greek	el	1032

Table 15: Languages within the codepage 1253

Language	ISO 639 Code	Windows Language ID
Azeri (Latin)	az	1068
Turkish	tr	1055
<b>Uzbek (Latin)</b>	<b>uz</b>	<b>1091</b>

Table 16: Languages within the codepage 1254

Language	ISO 639 Code	Windows Language ID
Hebrew	he	1037

Table 17: Languages within the codepage 1255

Language	ISO 639 Code	Windows Language ID
Arabic (Algeria)	ar	5121
Arabic (Bahrain)	ar	15361
Arabic (Egypt)	ar	3073
Arabic (Iraq)	ar	2049
Arabic (Jordan)	ar	11265
Arabic (Kuwait)	ar	13313
Arabic (Lebanon)	ar	12289
Arabic (Libya)	ar	4097
Arabic (Morocco)	ar	6145
Arabic (Oman)	ar	8193
Arabic (Qatar)	ar	16385
<b>Arabic (Saudi Arabia)</b>	<b>ar</b>	<b>1025</b>
Arabic (Syria)	ar	10241
Arabic (Tunisia)	ar	7169
Arabic (U.A.E.)	ar	14337
Arabic (Yemen)	ar	9217

Language	ISO 639 Code	Windows Language ID
Farsi	fa	1065
Urdu	ur	1056

Table 18: Languages within the codepage 1256

Language	ISO 639 Code	Windows Language ID
Estonian	et	1061
Latvian	lv	1062
Lithuanian	lt	1063

Table 19: Languages within the codepage 1257

Language	ISO 639 Code	Windows Language ID
Vietnamese	vi	1066

Table 20: Languages within the codepage 1258

## 3. Database Administration Appendix

The Database Administration Appendix provides additional information on the following database systems:

- DB2
  - general (see chap. 3.1, p. 162)
  - Windows XP/2000/NT - Stand-alone (see chap. 3.2, p. 169)
  - Windows ME/98/95 - Stand-alone (see chap. 3.3, p. 170)
- INFORMIX (see chap. 3.4, p. 170)
- ORACLE (see chap. 3.5, p. 173)
- Microsoft SQL Server (see chap. 3.6, p. 178)

**ATTENTION:** When creating or preparing a database instance manually, make sure that they are created with a case-sensitive font.

**Hint:** You can find more information about the preparation of databases for ADONIS in the PDF file, which is included on the ADONIS installation CD in the repertory "dbinfo".

### 3.1 DB2

The Database Administration Appendix for DB2 contains the following information:

- Setting up network connections (see chap. 3.1.1, p. 162)
- Database setup (see chap. 3.1.2, p. 164)
- Recommended parameters for database configuration (see chap. 3.1.3, p. 166)
- Update catalogue statistics (see chap. 3.1.4, p. 166)
- Re-Organization of an ADONIS database (see chap. 3.1.5, p. 167)
- ADONIS database tables (see chap. 3.1.6, p. 168)
- DB2 for Windows XP/2000/NT - Stand-alone (see chap. 3.2, p. 169)
- DB2 for Windows ME/98/95 - Stand-alone (see chap. 3.3, p. 170)

#### 3.1.1 Setting up network connections

The network operating system must be configured to support the network protocol used (e.g. TCP/IP) - i.e. a network connection must exist.

The network connection must be established both on the server (see chap. 3.1.1.1, p. 163) and the specific clients (see chap. 3.1.1.2, p. 163).

**Hint:** DB2 administration rights are needed to set up network connection on both server and client.



### 3.1.1.1 Setting up network connections on the server

**Hint:** Depending on the DB2 version, the server platform and the environment found at the time of the DB2 installation, the configuration steps described in this section will be automatically carried out by the DB2 installation program during the DB2 installation. That is why usually no or only a few detail adjustments are required regarding the network settings described here.

1. The DB2 environment variable (or the database registry entry) DB2COMM determines which kind of protocol support will be activated while starting the DB2 management software. (The assignment of DB2COMM can be output by the command "db2set".) Therefore DB2COMM must have a corresponding entry for the network protocol used.

**Example:**

```
DB2COMM = npipe,tcpip,netbios
```

Once the computer has been rebooted, this entry ensures the support of Named Pipes, TCP/IP and NetBIOS connections.

2. Similarly, the corresponding database manager configuration parameter (e.g. SVCENAME for TCP/IP, NNAME for NetBIOS) must be updated.

#### Examples of the configuration of a server network connection (Windows):

##### Configuration of a TCP/IP-Server access for DB2 Version 2.1 on Windows XP/2000/NT:

**Hint:** The configuration described in this section will usually be carried out by the DB2 installation program.

1. The following two lines must be inserted into the system configuration file "<NT directory>\System32\etc\services":

```
db2cdb2 50000/tcp
db2idb2 50001/tcp
```

2. Carry out the command line "db2set DB2COMM", to check if the entry "TCPIP" is contained in the list.
3. By updating the corresponding database management configuration parameter, DB2 gets to know the TCP/IP service name. Therefore the following statement must be executed in a DB2 shell-window:

```
db2 UPDATE DATABASE MANAGER CONFIGURATION USING SVCENAME db2service
```

4. The DB2 service must be re-booted after a change.

Both service names ("db2cdb2", "db2idb2") can be freely chosen, though, locally, they have to be unique. The figures within the names stand for the IP port numbers, to which the service names are mapped. The first one can be freely chosen, with the restriction that it is not used by another network service within the same Server. To get the second port number, increase the former by one. The same pair of port numbers must be defined on the client (see "Setting up network connections on the Client").

### 3.1.1.2 Catalogue DB2 server as a node

The DB2 Server must be catalogued on the Client as a node. This can be done either with the DB2-command shell or the program "Client-configuration" within the DB2 program folder.

### **Examples of the configuration of network connections on the Client's computer:**

In the following examples the DB2 command shell is used to catalogue a node for TCP/IP and NetBIOS connections:

#### **Providing access for a Client to a DB2-Server using TCP/IP:**

1. The following two lines must be added to the file "...\\ETC\\SERVICES":

```
db2cdb2 50000/tcp
db2idb2 50001/tcp
```

2. With the subsequent statement in the DB2-command shell the DB2 manager is catalogued as a node:

```
CATALOG TCPIP NODE adosvr REMOTE db2svr SERVER db2cdb2
```

- **ad 1.:** The port number defined for "db2cdb2" must correspond to the port number specified for the DB2 Service on the server.
- **ad 2.:** The DB2 Manager will be defined as a node with the name "adosvr" by the statement. The node name will be used later on when cataloguing databases. The DNS/WINS name of the server computer is "db2svr".

#### **Providing access for a Client to a DB2-Server using NetBIOS:**

With the DB2 command shell, the DB2 Manager will be catalogued as a node by the following statement:

```
CATALOG NETBIOS NODE adosvr REMOTE db2svr ADAPTER 0
```

In the example, a node with the name "adosvr" is defined. The name will be used later on when cataloguing databases. The network name of the Server is "db2svr". As a rule the number of the adapter is 0 ("ADAPTER <adapter number>").

## **3.1.2 Database Set-up**

Using the ADONIS DB installation program, ADONIS-DB2 databases can be automatically created (Option "Create New Database"). In this case, apart from setting up the network connections (see chap. 3.1.1, p. 162), no additional preparatory work has to be done.

Alternatively it is possible to initialise an ADONIS database in an existing (empty) DB2 database. Below you can find a description of how such an empty database can be created and prepared for the ADONIS database installation:

- Log into the DB-Server using a user account with DB2 system administrator rights. In most cases the local system administrator also serves as a DB2-system administrator.
- Create a new DB2-database with the following statement  

```
CREATE DATABASE . . .
```

in a DB2 command shell interpreter.
- Set the database configuration parameters according to the expected scale of the application scenario (number of users, amount and size of models, etc.). A list of recommended database configuration parameters (see chap. 3.1.3, p. 166) provides you with support for this task.
- Create and bind CLI-packages (see chap. 3.1.2.2, p. 165). This step is redundant for DB2 Version 5.
- Catalogue the new database (see chap. 3.1.2.1, p. 165) on the client, from which the ADONIS database installation program should be started. Later on, you will have to carry out this step on all Client computers.

### 3.1.2.1 Catalogue DB2 Databases

A remote ADONIS database can be "made known" at the client computer by cataloguing the database at the client. An ADONIS database has to be catalogued in the following cases:

- Before creating an ADONIS database within a prepared DB2 database from a remote computer, the prepared database must be catalogued on this client.
- Before the first connection with an ADONIS application to a remote ADONIS database.

**Hint:** If the ADONIS database installation program was executed with the option "Create New Database" activated, the new database created will have been automatically catalogued on the executing client's computer.

By following the steps below, a database can be catalogued on the client:

1. Log into the DB-Server as a DB2-system administrator. In most cases the local system administrator (belonging to the "Administrator" user group on Windows XP/2000/NT) also serves as a DB2-system administrator.
2. Catalogue the database by using the following statement in the DB2-command shell interpreter:

```
CATALOG DATABASE <database name> AT NODE <node name>
```

<Database name> should be replaced with the name of the existing database on the server. Replace <node name> with the name of the catalogued DB2 node, which identifies the server. (See Catalogue DB2 server as a node (see chap. 3.1.1.2, p. 163).

**Hint:** Alternatively it is also possible to use the graphic-based program "Client configuration" within the DB2-program folder. For more detailed information see the corresponding DB2-guide.

### 3.1.2.2 Binding of CLI Packages

**Hint:** If the ADONIS database installation program is carried out with the option "Create new database", **no** explicit binding of packages will be required.

It is the same when the DB2 version 5 is used by both the client and the server.

ADONIS applications use the interface "DB2 Call Level Interface" (CLI) for database access. The binding of CLI-packages must be executed for each database **once**, before connecting the ADONIS application with the database for the first time.

The following procedure is recommended for the binding of CLI packages:

Using the DB2 command shell a connection to the database used for the ADONIS database installation will be established. For this connection a user account with "SYSADM" or "DBADM" rights will be used.

The statement

```
BIND <db2path>\BND\@db2cli.lst GRANT ADONIS
```

must be executed in the DB2 command shell. Please ensure, that the file name used for bundling ("db2cli.lst" in our example) has an "@" sign prefixed.

#### Example:

```
db2 connect to adodb user ADMIN using PASSWORD
db2 bind C:\SQLLIB\BND\@db2cli.lst grant ADONIS
```

In the current example a connection to the database "adodb" is established, using the administration account "ADMIN" with the password "PASSWORD". Through the BIND-statement the CLI-packages are tied to the database and the user "ADONIS" is enabled to execute them.

### 3.1.3 Recommended parameters for database configuration

The following database configuration parameters are set during the automatic creation of an ADONIS database with the ADONIS database installation program (see Table 21). The values of the parameters *before* the database installation can be found in the column "Standard":

Parameter	Recommended	Standard	Remark
applheapsz	512	128	intermediate storage for applications
avg_appls	6	1	average number of active applications
buffpage	350	250	size of the buffer (only version 2.1.x)
dbheap	750	600	Intermediate storage for the database
dlchktime	30000	10000	interval for the check of interdependent locks
locklist	70	50	Max. memory for lock-lists
locktimeout	-1	180	time-limit for locks
logfilsz	1024	250	protocol size in pages
logprimary	3	3	number of primary protocol files
logsecond	10	2/C>	number of secondary protocol files
mincommit	25	1	number of group-fixes
maxappls	30	20	maximum number of active applications
pckcachesz	128	-1	Global Packet Cache

Table 21: Recommended database configuration parameters

For all other parameters the pre-set values are taken.

### 3.1.4 Update Catalogue Statistics

**Hint:** The update of database catalogue statistics is also possible through the menu "Extras" within the components "Library Management" and "Model Management" within the ADONIS Administration Toolkit.

After importing application libraries or a considerable number of models, as well as after certain time intervals and after numerous models have been created or deleted, the catalogue statistics of the database should be updated.

Catalogue statistics include statistical data concerning the distribution of table and index values, which are used by the database system for the optimisation of database queries. Updating the catalogue statistics can lead to more efficient execution times and as a consequence to reduced response times within the ADONIS applications.

Essential service improvements can be reached through re-calculating statistics, particularly after the initial import of libraries and/or models into an ADONIS database.

Using DB2, the service "RUNSTATS" (RUN STATISTICS) can be used for this purpose.

The steps below show how to update the catalogue statistics of the database:

Connect to the ADONIS database by entering the following statement in the DB2-command shell interpreter:

```
CONNECT TO <adonis-db> USER <user> USING <password>
```

With the following sequence of statements, the catalogue statistics for all relevant tables and indices of an ADONIS database are updated:

```
RUNSTATS ON TABLE ADONIS.ADOUSER AND INDEXES ALL
RUNSTATS ON TABLE ADONIS.AMODEL AND INDEXES ALL
RUNSTATS ON TABLE ADONIS.ATTRIBUTE AND INDEXES ALL
RUNSTATS ON TABLE ADONIS.CLASS AND INDEXES ALL
RUNSTATS ON TABLE ADONIS.FACET_DOUBLE AND INDEXES ALL
RUNSTATS ON TABLE ADONIS.FACET_INTEGER AND INDEXES ALL
RUNSTATS ON TABLE ADONIS.FACET_STRING AND INDEXES ALL
RUNSTATS ON TABLE ADONIS.FILESTORE AND INDEXES ALL
RUNSTATS ON TABLE ADONIS.IMODELREFS AND INDEXES ALL
RUNSTATS ON TABLE ADONIS.INSTANCE AND INDEXES ALL
RUNSTATS ON TABLE ADONIS.INSTATTR_DOUBLE AND INDEXES ALL
RUNSTATS ON TABLE ADONIS.INSTATTR_INTEGER AND INDEXES ALL
RUNSTATS ON TABLE ADONIS.INSTATTR_LONG AND INDEXES ALL
RUNSTATS ON TABLE ADONIS.INSTATTR_STRING AND INDEXES ALL
RUNSTATS ON TABLE ADONIS.INSTATTR_RECORD AND INDEXES ALL
RUNSTATS ON TABLE ADONIS.INSTATTR_REPOREF AND INDEXES ALL
RUNSTATS ON TABLE ADONIS.INTERREF AND INDEXES ALL
RUNSTATS ON TABLE ADONIS.MESSAGE AND INDEXES ALL
RUNSTATS ON TABLE ADONIS.MODELGROUP AND INDEXES ALL
RUNSTATS ON TABLE ADONIS.MODELGRROUPERMS AND INDEXES ALL
RUNSTATS ON TABLE ADONIS.MODELTHREAD AND INDEXES ALL
RUNSTATS ON TABLE ADONIS.MODELTOAMODEL AND INDEXES ALL
RUNSTATS ON TABLE ADONIS.MODELTOGROUP AND INDEXES ALL
RUNSTATS ON TABLE ADONIS.MODELVERSION AND INDEXES ALL
RUNSTATS ON TABLE ADONIS.REPODIR AND INDEXES ALL
RUNSTATS ON TABLE ADONIS.REPOINSTANCE AND INDEXES ALL
RUNSTATS ON TABLE ADONIS.RDMMATTRIBUTE AND INDEXES ALL
RUNSTATS ON TABLE ADONIS.RDMMFACET AND INDEXES ALL
RUNSTATS ON TABLE ADONIS.RELINSTANCE AND INDEXES ALL
RUNSTATS ON TABLE ADONIS.RELTYPE AND INDEXES ALL
RUNSTATS ON TABLE ADONIS.PERMISSIONS AND INDEXES ALL
RUNSTATS ON TABLE ADONIS.USERGROUP AND INDEXES ALL
RUNSTATS ON TABLE ADONIS.USERSTOGROUPS AND INDEXES ALL
```

It is recommended to create a script file with the above-mentioned content and to edit this file with the following indication after the connection to the database has been created in the DB2 command shell interpreter:

```
db2 -f <file-name>
```

Replace <file-name> with the name of the script file.

### 3.1.5 Re-organising an ADONIS Database

The DB2 service "REORG" de-fragments and re-organises the physical representation of tables and the data within these tables to reduce the amount of I/O actions needed for queries. This measure is recommended after a substantial amount of insertion, deletion and update statements. Please note, that this measure should be run less frequently than the update of catalogue statistics (see chap. 3.1.4, p. 166) (i.e. at much greater time intervals).

## Part V

Your DB2 system administration handbook will give further suggestions as to when a re-organisation of table contents is advisable.

The following approach can be used to re-organise the contents of ADONIS database tables:

Ensure that no ADONIS application is connected to the database.

Start the DB2-command shell interpreter and connect to the ADONIS database as a database-administrator.

Create a script-file, with the content as listed below, and execute it with the statement:

```
db2 -f <file-name>
```

replacing <file-name> with the name of the script-file.

Content of the script-file:

```
REORG TABLE ADONIS.ADOUSER
REORG TABLE ADONIS.AMODEL
REORG TABLE ADONIS.ATTRIBUTE
REORG TABLE ADONIS.CLASS
REORG TABLE ADONIS.FACET_DOUBLE
REORG TABLE ADONIS.FACET_INTEGER
REORG TABLE ADONIS.FACET_STRING
REORG TABLE ADONIS.FILESTORE
REORG TABLE ADONIS.IMODELREFS
REORG TABLE ADONIS.INSTANCE
REORG TABLE ADONIS.INSTATTR_DOUBLE
REORG TABLE ADONIS.INSTATTR_INTEGER
REORG TABLE ADONIS.INSTATTR_LONG
REORG TABLE ADONIS.INSTATTR_STRING
REORG TABLE ADONIS.INSTATTR_RECORD
REORG TABLE ADONIS.INSTATTR_REPOREF
REORG TABLE ADONIS.INTERREF
REORG TABLE ADONIS.MESSAGE
REORG TABLE ADONIS.MODELGROUP
REORG TABLE ADONIS.MODELGRUPPERMS
REORG TABLE ADONIS.MODELTHREAD
REORG TABLE ADONIS.MODELTOAMODEL
REORG TABLE ADONIS.MODELTOGROUP
REORG TABLE ADONIS.MODELVERSION
REORG TABLE ADONIS.REPODIR
REORG TABLE ADONIS.REPOINSTANCE
REORG TABLE ADONIS.RDMMATTRIBUTE
REORG TABLE ADONIS.RDMMFACET
REORG TABLE ADONIS.RELINSTANCE
REORG TABLE ADONIS.RELTYPE
REORG TABLE ADONIS.PERMISSIONS
REORG TABLE ADONIS.USERGROUP
REORG TABLE ADONIS.USERSTOGROUPS
```

**ATTENTION:** Once the table contents have been re-organised the system catalogue statistics must be updated (see chap. 3.1.4, p. 166).

### 3.1.6 ADONIS Database Tables

All tables of an ADONIS database are listed below:

```
ADOIDS
ADOLOCKS
```

ADOTRANSACT  
 ADOUSERS  
 AMODEL  
 ATTRIBUTE  
 CLASS  
 FACET\_DOUBLE  
 FACET\_INTEGER  
 FACET\_STRING  
 IMODELREFS  
 INSTANCE  
 INSTATTR\_DOUBLE  
 INSTATTR\_INTEGER  
 INSTATTR\_LONG  
 INSTATTR\_STRING  
 LONGCHARS  
 MODEL  
 MODELGROUPPERMS  
 MODELGROUPS  
 MODELTOAMODEL  
 MODELTOGROUP  
 PERMISSIONS  
 RELATION  
 RELATIONTYPE  
 USERGROUP  
 USERSTOGROUPS

**Hint:** All database objects are assigned to the scheme "ADONIS".

## 3.2 DB2 for Windows XP/2000/NT (Stand-alone)

In this chapter the preparation of a DB2 stand-alone database system for Windows NT as the basis for an ADONIS DB installation is described. For stand-alone installations of ADONIS for DB2 the DB2 versions 2.1.1, 2.1.2 and 5 (Personal Edition) may be used.

The following approach is recommended:

1. Create two new users within the Windows NT user administration:
  - Assign the name "ADONIS" and the password "BPMS" to one user. This password must not be changed afterwards. Therefore deactivate the option "User has to change password at the next login" and activate the option "Password never expires".
  - Assign a name with the maximum length of eight characters to the second user (e.g. "admin") and assign this name to the local user group "administrators". If such an administration account already exists, it can be used instead. The log-in account for the DB2-system administrator is needed for the login dialogue of the ADONIS DB installation program.
2. After disconnecting, re-establish the connection with the second user-name (e.g. "admin", see above). Now enter the name of the local computer in the field "Domain".
3. Start the DB2 Stand-alone installation.
4. Re-boot your computer and again log in as an administrator with the second user (e.g. "admin").
5. Open the NT program "Services" in the folder "Settings", and start the services "DB2 - DB2" and - when using version 2.x - "DB2-security services".

Now you can go ahead with the ADONIS database installation (see chap. 1.1, p. 78) and specify as SYSADM user the administrator user previously defined.

### 3.3 DB2 for Windows 95/98 - Stand-alone

The remarks in this chapter are valid for DB2-Stand-alone installations, including versions 2.1.1, and higher

The following steps should be executed for an ADONIS DB installation:

1. Get into Windows specifying the user name and password. If necessary, execute the action "Sign out user" in the menu "Start" to obtain an appropriate login window. The specified user account will be automatically created, if it does not already exist. The user name cannot contain more than eight characters.
2. Install the DB2-software.
3. Re-boot your computer and log in with the user account, which was used to execute the DB2 installation.
4. Open a command prompt window and start the DB2 server with the statement "db2start"

Now you continue with the ADONIS database installation program (see chap. 1.1, p. 78) and specify user the user account which was used to execute the DB2 installation as SYSADM.

### 3.4 Informix

The Database Administration Appendix for Informix contains the following information:

- Setting up network connections (see chap. 3.4.1, p. 170)
- Database set-up (see chap. 3.4.2, p. 171)
- Update catalogue statistics (see chap. 3.4.3, p. 172)
- ADONIS database tables (see chap. 3.4.4, p. 172)

#### 3.4.1 Setting up network connections

A necessary pre-requisite is that the network operating system supports the network protocol used (e.g. TCP/IP).

During an Informix-Client installation the environment attributes "INFORMIXDIR" and "INFORMIXSERVER" are only defined for the currently logged in user. Those attributes must be set explicitly for other users on the client PC. The tool "Informix SetNet32" (register "Environment") can be used for this purpose.

##### 3.4.1.1 Configure ODBC data source

To configure a data source use the program "ODBC32" or "Data Sources (ODBC)" from the folder "Control panel" or "Control panel / Administrative tools" respectively:

1. Start the data source configuration program and switch to the register "User DNS" (saved in the user profile) or "System DNS" (stored in the profile of the computer). Click on "Add" to start the configuration of a new data source.
2. Select the ODBC driver "Informix-CLI 2.5" (Informix version 7.2x) or "INTERSOLV 3.x 32 BIT" (Informix 7.3x) from the list and press the "Finish" button.

**Note for Informix Clients version 7.3:** The driver "INFORMIX 2.80 32 BIT" must not be used.



3. Enter the unique alias name (max. 8 characters) in the field "Data Source Name" This name will be used later during the ADONIS login. Enter the name of the prepared Informix database in the field "Database Name".
4. Fill the values in the fields "Host Name", "Service Name", "Server Name" and "Protocol Type" in the register "Connection" (or after clicking the "Advanced" when using the driver version 2.5) with the values defined already in the program "INFORMIX SetNet32". Leave other fields with default settings.

**Example:**

```
Host Name: ifxsrv
Service Name: ifx_port
Server Name: ol_ifxsrv
Protocol Type: onsoctcp
```

In the example a computer with the network name "ifxsrv" is addressed. In the file "%WINDIR%\system32\drivers\etc\services" the service name "ifx\_port" is mapped on the port number used by Informix. The name of the Informix server instance is "ol\_ifxsrv" and "onsoctcp" is used as Informix network protocol.

### 3.4.1.2 Install Loopback Connection (Windows XP/2000/NT)

For a stand-alone installation of ADONIS with Informix, a loop-back connection must be available. It can be checked by typing "ping <Name of computer>" (replace <Name of computer> with the real name) in the command line. In case the connection fails, it can be installed by carrying out the following steps:

- Click on "Network" in the directory "Control panel".
- Select "Connect directly with network".
- Select "MS Loopback Adapter" in the selection box for network cards.
- Select "802.3".
- Select "TCP/IP" in the protocol selection field.
- e.g. enter following values in the fields of IP address:

```
IP address for Loopback: "10.0.0.1"
Subnet Mask: "255.0.0.0"
```

### 3.4.2 Database Preparation

**Hint:** An Informix database can only be set up on a Server.

Within the administration tool "Command Center" choose the "Space Explorer" and create a new *Dataspace*.

Now use the tool "Database Explorer", to create a new database and assign the previously created *Dataspace* to the database.

Either the option "buffered" or "not buffered" must be selected for "Logging". It is recommended that automatic saving of the transaction protocol is enabled. Therefore start the tool "Backup and Restore" in the "Command Center" within the tools menu and select and execute the option "Start Continuous Logical Log Backup".

If no data security measures are violated the Log-device should be set "NUL" so that protocol backups that are performed continuously cannot cause capacity problems. This can be done with the Informix-tool "ISM Setup": After starting the tool from the Informix start menu select the register "Logical Log Backup" and select the entry "None" from the list box "Backup To". Now, close the tool and re-start the Informix database Server. For more detailed information see your Informix manuals.

## Part V

Start the Informix tool "SQL Editor" and select the new database from the list box "Server/Database". Grant the necessary rights to the user "ADONIS" by inputting:

```
GRANT CONNECT TO 'ADONIS';  
GRANT RESOURCE TO 'ADONIS';
```

**Hint:** Please ensure, that the string "ADONIS" is enclosed with simple quotation marks ('ADONIS'). Each GRANT statement must contain a trailing semicolon (";").

A database with a standard size of 20 MB is created. The size can be increased on demand using the tool "Space Explorer".

**Hint:** It is recommended that a database of at least 30 MB should be created.

### 3.4.3 Update Catalogue Statistics

**Hint:** Catalogue statistics can also be updated within the "Library Management" and "Model Management" components within the ADONIS Administration Toolkit.

After the importing of application libraries or a considerable number of models, as well as after certain time intervals and after numerous models have been created or deleted, the catalogue statistics should be updated.

Catalogue statistics include statistical data concerning the distribution of table and index values, which is used for the globalisation of database queries. Updated catalogue statistics can lead to more efficient execution times and as a consequence to reduced response times within the ADONIS applications.

This is particularly true after the initial import of libraries and/or models into an ADONIS database.

#### **Procedure to update catalogue statistics with Informix:**

- Start the Informix-tool "SQL Editor" on the Server.
- Select the ADONIS database in the list box "Server/Database". It is possible that a login window is opened. In this case enter the name and password of a (local) system administrator for the Server.
- Execute the application "UPDATE STATISTICS".

### 3.4.4 ADONIS Database Tables

All tables in an ADONIS database are now listed:

```
ADOIDS  
ADOLOCKS  
ADOTRANSACT  
ADOUSERS  
AMODEL  
ATTRIBUTE  
CLASS  
FACET_DOUBLE  
FACET_INTEGER  
FACET_STRING  
IMODELREFS  
INSTANCE  
INSTATTR_DOUBLE  
INSTATTR_INTEGER  
INSTATTR_LONG  
INSTATTR_STRING
```

LONGCHARS  
 MODEL  
 MODELGROUPPERMS  
 MODELGROUPS  
 MODELTOAMODEL  
 MODELTOGROUP  
 PERMISSIONS  
 RELATION  
 RELATIONTYPE  
 USERGROUP  
 USERSTOGROUPS

All database objects are assigned to the scheme "ADONIS".

## 3.5 Oracle

The Database administration appendix for the database system Oracle contains the following information:

- Set-up network connections (see chap. 3.5.1, p. 173)
- Database instance preparation (see chap. 3.5.2, p. 174)
- Recommended database configuration parameters (see chap. 3.5.3, p. 176)
- Update catalogue statistics (see chap. 3.5.4, p. 176)
- ADONIS database tables (see chap. 3.5.5, p. 177)

### 3.5.1 Set-up Network Connections

A necessary pre-requisite is the correct configuration of the network operating system with the network protocols supported by Oracle (e.g. TCP/IP, SPX).

**Hint:** The procedure described within this manual is one of several possibilities for the configuration of "Oracle SQLNet" ("Oracle Net8"). Please see your ORACLE network manual for more detailed information (e.g. possible use of name Servers to resolve service-names).

#### 3.5.1.1 Server

**Hint:** It is assumed, that the Oracle SQLNet (or Net8) server component has already been configured to support the network protocol (TCP/IP, SPX etc.), which is to be used (e.g. all protocol specific entries are included in the file "TNSNAMES.ORA"). For common protocols (TCP/IP) this pre-condition is fulfilled by the ORACLE-Server installation program.

To configure an ORACLE database instance for access from a remote Client, the process "TNSListener" must recognise this database. Therefore an entry for the ORACLE-instance must be added to the file "<ORACLE\_HOME>\NETWORK\ADMIN\LISTENER.ORA" (<ORACLE\_HOME> represents the Oracle-directory).

**Example excerpt from the file "LISTENER.ORA":**

```
SID_LIST_LISTENER =
  (SID_LIST =
    (SID_DESC =
      (SID_NAME = ORCL)
    )
  )
```

## Part V

```
(SID_DESC =  
  (SID_NAME = ADON)  
)  
)  
PASSWORDS_LISTENER = (oracle)
```

In this example a new SID\_DESC term has been inserted to add an instance with the SID "ADON" into the SID\_LIST.

To make the changes effective, either restart the "TNSListener" or execute the following statements:

```
C:\> LSNRCTL  
LSNRCTL> SET PASSWORD <password>  
LSNRCTL> RELOAD
```

**Hint:** Routinely the LSNRCTL-password (<password>) is "ORACLE".

### 3.5.1.2 Define Oracle Network Service Name

To catalogue the Oracle database instance used for ADONIS on the client, an Oracle network service must have been defined. The service name will be used in the ADONIS login dialogue, to identify the database.

There are various possibilities to define an Oracle service name. This installation will be described here with the Oracle Net configuration program "SQLNet Easy Configuration" or "Net8 Easy Configuration" or "Net8 Configuration Assistant":

1. Start the configuration program from the menu "Start", sub-menu "Oracle...". Select the option "Add Database Alias".
2. Define a max. eight characters long Alias name for the database.
3. Select the network protocol used (e.g. TCP/IP, SPX). For remote connections, this network protocol is, in most of the cases, TCP/IP. You can use the protocol "Bequeath" for local work on Oracle server ("Stand-alone").
4. Depending on the protocol selection, the address parameters of the server computer as well as the SID of the ORACLE database instance must be specified.
5. Confirm all entries and close the configuration program.

Then the configuration program will update a file called "tnsnames.ora" in the Oracle sub directory "network\admin" or "net80\admin". This file can be used for the distribution of the service name definition to several clients.

An alternative possibility for the service name distribution is to set the registry key "TNS\_ADMIN" in the subdirectory "HKEY\_LOCAL\_MACHINE\Software\Oracle" of the registry database, in order to refer to a central Oracle Net Admin directory. A detailed description of the processes are available in the Oracle administrator manual.

### 3.5.2 Database Instance Preparation

An available ORACLE database instance can be used for the ADONIS database. However, note that ADONIS is not a transaction intensive application (OLTP). The application has to be assigned to the category "Decision supporting system" (DSS). An instance configuration optimised for OLTP is therefore less appropriate for the administration of an ADONIS database. In this case, it is recommended to create an ORACLE database instance specific to ADONIS. The recommended database configuration parameters (see chap. 3.5.3, p. 176) for the initialisation file can be found below.

A small amount of settings are described in this chapter. For parameters that are not mentioned, the Oracle preset values can be taken. The values described within this chapter are recommendations and may be adapted to the specific environment.

**Font:**

The character set "WE8ISO8859P15" is recommended for the English version.

**Hint:** The character set must be **specified at the time of creating** the database.

**Initialisation parameter:**

The value of the initialisation parameter "OPEN\_CURSORS" (standard value 50) must be increased to a minimum value of 100. This should be set in the initialisation file of the database instance, so that the changes remain after the system is rebooted. A detailed description of how the parameter can be changed can be found in the chapter "Change parameter "open cursors"" (see chap. 3.5.2.1, p. 175).

**Table space for user data:**

The following settings in the "Oracle Storage Manager" are recommended for the data-file of the table-space.

```
CREATE TABLESPACE ADOUSR_DATA
DATAFILE '<data file path>'
SIZE 50M AUTOEXTEND ON NEXT 50M MAXSIZE 500M
DEFAULT STORAGE (INITIAL 50K NEXT 200K MINEXTENTS 1 MAXEXTENTS UNLIMITED
PCTINCREASE 10)
```

The maximum size (MAXSIZE) of the data file depends on the size of the modelling project. Approx. 400 - 700 MB are needed per 1000 objects.

The *DEFAULT STORAGE* setting of the table space defines the assignment of physical memory for the tables and indices of the ADONIS database.

**Oracle-user "ADONIS":**

A user with the login "ADONIS" and the password "BPMS" must exist. This password must not be changed. Furthermore the Oracle *Roles* "CONNECT", as well as the rights "CREATE TABLE", "CREATE VIEW", "CREATE TRIGGER" must be assigned to this user.

An appropriate part of the user data table space must be assigned to the user ADONIS.

**Rollback Segment:**

*Rollback segments* with a minimum size of 1 MB and an accessible size of at least 20 MB are required for the import and deletion of larger models in multi user mode. The number of *Rollback segments* should model itself on the maximum number of simultaneous application sessions.

**Example:**

```
CREATE PUBLIC ROLLBACK SEGMENT ADO_RB1
TABLESPACE ADORBS_DATASTORAGE (INITIAL 200K NEXT 200K MINEXTENTS 5 MAXEXTENTS
121)
```

**3.5.2.1 Database instance preparation with script template**

The script templates for different platforms or Oracle versions: aprpsid.sql for Oracle 7.3/8.0 for Windows, aprpsidx.sql for Oracle for Unix derivatives, approrcl8i.sql for Oracle8i and so on are to be found in the directory "dbinfo" of the ADONIS installation CD for the preparation of an Oracle database instance for the ADONIS database installation.

**1. Adapt parameter "open\_cursors":**

The initialisation file of the Oracle instance (e.g. c:\oracle\admin\adodb\pfile\init.ora) must contain the line "open\_cursors = 100" (or with a higher value). After a change of the initialisation file, the Oracle instance must be started again. (For Windows XP/2000/NT, the Oracle instance must be started again with the program "Services" in the folder "Control panel" (or folder "Control panel / Administration") - Service name "OracleService<SID>" .)

2. **Adapt script file "aprxxx.sql":**

Should the table spaces for user, temporary or Rollback Segment files already be available, the appropriate "CREATE TABLESPACE" indications can be removed. In the resting lines, replace "<ORACLE\_DATA>" by the appropriate data directory (e.g. "c:\oracle\oradata\adodb").

Moreover, "<SID>" must be replaced by the SID or another string. As a result, unique file names must be created.

Should Rollback segments already be available in sufficient number, then the "CREATE ROLLBACK SEGMENT" statement can be removed. Conversely, statements for further rollback segments should be added, if you expect a larger amount of users (recommendation: (maximum number of simultaneous user ÷ number of rollback segments) <= 4).

If "CREATE TABLESPACE" statements have been removed or changed, then it is possible that the terms "DEFAULT TABLESPACE", "TEMPORARY TABLESPACE" or "QUOTA" of the "ALTER USER" statements have to be accordingly changed for the user definition.

3. **Execute script:**

Start an Oracle-SQL tool (e.g. "SQL Plus"). Connect to the prepared Oracle instance using a user account with DBA rights (e.g. "system", pre-set password "manager"). Execute the script file using the command "start <Path>\aprxxx.sql".

### 3.5.3 Recommended Database Configuration Parameters

The settings specified here are optional. The effects on the way of performance caused by configuration changes, depend on the specified Hardware environment and platform of the oracle installation. The Oracle pre-settings are sufficient in most of the cases.

The following configuration parameters of an Oracle initialisation file will be specified for example for an application environment of five clients and Oracle server on Windows XP/2000/NT as orientation help. The pre-settings are recommended for the parameters that are not listed here:

```
db_block_buffers = 550
log_buffer = 32768
transactions_per_rollback_segment = 4
open_cursors = 100
```

As far as possible, Redo Log files and data files should be placed on physically separated drives in order to improve the input/output performance of the system.

If you expect a larger number of simultaneous application users for the utilisation, then a *Multi Threaded Server* (MTS) configuration of the Oracle instance used can be of advantage.

### 3.5.4 Update Catalogue Statistics

**Hint:** The update of catalogue statistics is also possible using the menu "Extras" within the components "Library Management" and "Model Management" within the ADONIS Administration Toolkit.

After importing application libraries or a considerable number of models, or after certain time intervals and after numerous models have been created or deleted, the catalogue statistics should be updated.

Catalogue statistics include statistical data concerning the distribution of table and index values, which is used for the globalisation of database queries. Updated catalogue statistics can lead to more efficient execution times and as a consequence to reduced response times within the ADONIS application.

Essential performance improvements can be reached by new calculation of statistics, particularly after the initial import of libraries and/or models into an ADONIS database.

While updating the catalogue statistics, no other ADONIS applications should be connected to the database. The following steps are recommended when updating catalogue statistics for an ADONIS database:

1. Start an ORACLE SQL tool and create a connection to the database instance.
2. Execute the following list of statements:

```

ANALYZE ADONIS.ADOUSER ESTIMATE STATISTICS;
ANALYZE ADONIS.AMODEL ESTIMATE STATISTICS;
ANALYZE ADONIS.ATTRIBUTE ESTIMATE STATISTICS;
ANALYZE ADONIS.CLASS ESTIMATE STATISTICS;
ANALYZE ADONIS.FACET_DOUBLE ESTIMATE STATISTICS;
ANALYZE ADONIS.FACET_INTEGER ESTIMATE STATISTICS;
ANALYZE ADONIS.FACET_STRING ESTIMATE STATISTICS;
ANALYZE ADONIS.FILESTORE ESTIMATE STATISTICS;
ANALYZE ADONIS.IMODELREFS ESTIMATE STATISTICS;
ANALYZE ADONIS.INSTANCE ESTIMATE STATISTICS;
ANALYZE ADONIS.INSTATTR_DOUBLE ESTIMATE STATISTICS;
ANALYZE ADONIS.INSTATTR_INTEGER ESTIMATE STATISTICS;
ANALYZE ADONIS.INSTATTR_LONG ESTIMATE STATISTICS;
ANALYZE ADONIS.INSTATTR_STRING ESTIMATE STATISTICS;
ANALYZE ADONIS.INSTATTR_RECORD ESTIMATE STATISTICS;
ANALYZE ADONIS.INSTATTR_REPOREF ESTIMATE STATISTICS;
ANALYZE ADONIS.INTERREF ESTIMATE STATISTICS;
ANALYZE ADONIS.MESSAGE ESTIMATE STATISTICS;
ANALYZE ADONIS.MODELGROUP ESTIMATE STATISTICS;
ANALYZE ADONIS.MODELGROUPPERMS ESTIMATE STATISTICS;
ANALYZE ADONIS.MODELTHREAD ESTIMATE STATISTICS;
ANALYZE ADONIS.MODELTOMODEL ESTIMATE STATISTICS;
ANALYZE ADONIS.MODELTOGROUP ESTIMATE STATISTICS;
ANALYZE ADONIS.MODELVERSION ESTIMATE STATISTICS;
ANALYZE ADONIS.REPODIR ESTIMATE STATISTICS;
ANALYZE ADONIS.REPOINSTANCE ESTIMATE STATISTICS;
ANALYZE ADONIS.RDMMATTRIBUTE ESTIMATE STATISTICS;
ANALYZE ADONIS.RDMMFACET ESTIMATE STATISTICS;
ANALYZE ADONIS.RELINSTANCE ESTIMATE STATISTICS;
ANALYZE ADONIS.RELTYPE ESTIMATE STATISTICS;
ANALYZE ADONIS.PERMISSIONS ESTIMATE STATISTICS;
ANALYZE ADONIS.USERGROUP ESTIMATE STATISTICS;
ANALYZE ADONIS.USERPREF ESTIMATE STATISTICS;
ANALYZE ADONIS.USERSTOGROUPS ESTIMATE STATISTICS;

```

### 3.5.5 ADONIS Database Tables

All tables of an ADONIS database are listed below:

```

ADOIDS
ADLOCKS
ADOTRANSACT
ADOUSERS
AMODEL
ATTRIBUTE
CLASS
FACET_DOUBLE
FACET_INTEGER
FACET_STRING

```

## Part V

IMODELREFS  
INSTANCE  
INSTATTR\_DOUBLE  
INSTATTR\_INTEGER  
INSTATTR\_LONG  
INSTATTR\_STRING  
LONGCHARS  
MODEL  
MODELGROUPPERMS  
MODELGROUPS  
MODELTOAMODEL  
MODELTOGROUP  
PERMISSIONS  
RELATION  
RELATIONTYPE  
USERGROUP  
USERPREF  
USERSTOGROUPS

All database objects are assigned to the scheme "ADONIS".

## 3.6 Microsoft SQL Server

The database administration appendix for SQL Server contains the following information:

- Database set-up (see chap. 3.6.1, p. 178)
- Update catalogue statistics (see chap. 3.6.2, p. 187)
- ADONIS database tables (see chap. 3.6.3, p. 188)

### 3.6.1 Database Set-up

Before creating an ADONIS database, an SQL server database must be prepared (see chap. 3.6.1.1, p. 178) on the server side.

An ODBC data source must be created (see chap. 3.6.1.2, p. 183) on the client.

#### 3.6.1.1 Server

The preparation of an SQL-Server database for an ADONIS database installation can be done using the administration tool "SQL Enterprise Manager". The following steps are necessary:

- Create a Microsoft SQL-Server database which has its own database device and log device. The log should be at least 15 MB in size and it is recommended that the initial size of the database should be no less than 40 MB.

Activate the option "Truncate Log on Checkpoint".

**ATTENTION:** The transaction protocol will be required, particularly for later import and deletion of large models. Should the option "Truncate Log on Checkpoint" not be activated, the protocol must be archived at adequate intervals.

- Create a *Login* with the name "ADONIS" and the password "BPMS" and assign the Login to the database.
- The Login "ADONIS" must be given the rights "Create table" and "Create view" for the database.



## Prepare MS SQL Server 2000 Database (example)

To prepare a Microsoft SQL Server 2000 database, the SQL Server program "SQL Server Enterprise Manager" will be started.

### 1. Create database:

Create a new database in the left window of the *SQL Enterprise Manager* in the sub-list of the SQL server used by clicking on the entry "**Databases**" with the right mouse button and selecting the item "**New Database**" from the context menu (see fig. 73).

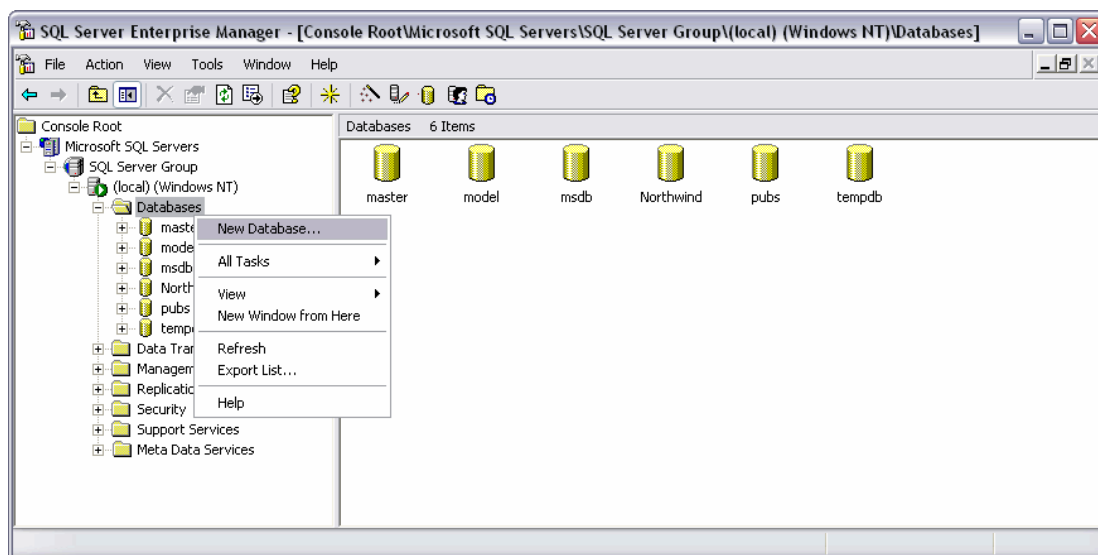

Figure 73: Create new database

The window "Database properties - <database name>" (see fig. 74) will be opened.

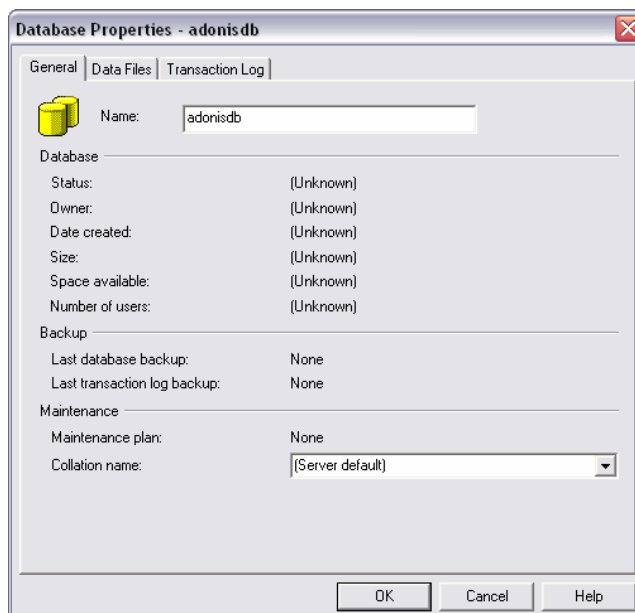

Figure 74: Database properties - General

Enter in the field **Name** a new name for the new database (e.g. "adonisdb").

**ATTENTION:** If the database is "adonis", you cannot have local access to the database from the ADONIS application. It is not recommended to name the database "adonis".

Switch to the tab "**Data Files**" (see fig. 75).

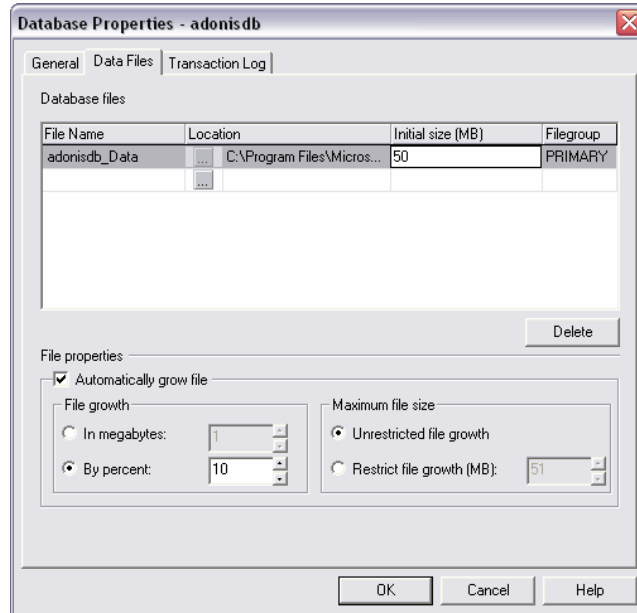

Figure 75: Database properties - Data Files

Within the column **Initial size (MB)** an initial size of the database file can be set. The user files of the database will be physically stored in the database file. The required space depends on the number and size of the models stored. A starting size of 50 MB is sufficient.

If the option field **Automatically grow file** is marked, the datafile will be automatically increased if necessary. It is recommended to accept this setting.

The values "**Field enlargement**" and "**Maximum file size**" are the parameters for the automatic enlargement and can also be accepted unchanged.

Switch to the tab "**Transaction Log**" (see fig. 76).

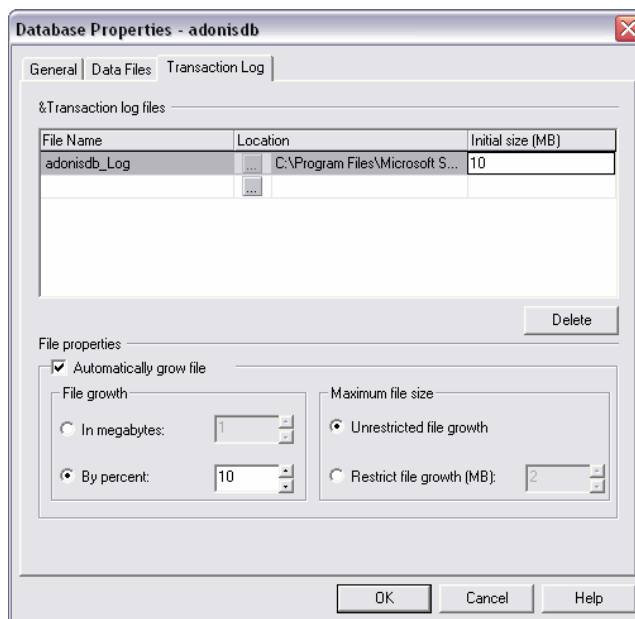

Figure 76: Database properties - Transaction Log

Assign the **Initial size (MB)** with "10" for the initial size of the transaction protocol.

Click on the button "**OK**" to create the new database.

## 2. Create user account "ADONIS":

Create a new user account in the left window of the *SQL Enterprise Manager* in the sub-list of the SQL server used by clicking on the entry "**Security**" with the right mouse button and selecting the item "**New Login**" from the context menu (see fig. 73).

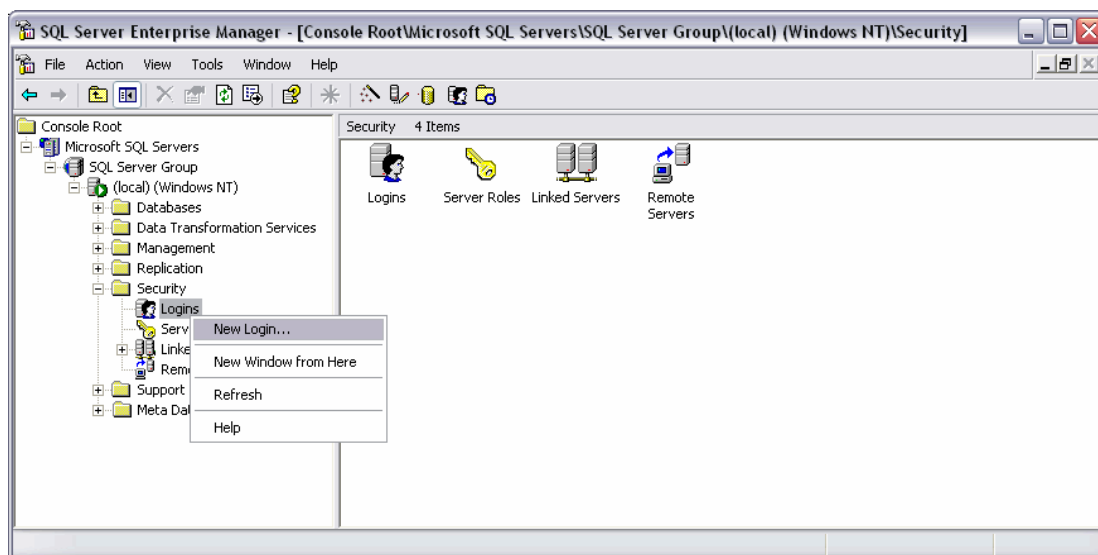

Figure 77: Create new login

The window "**SQL Server Login Properties - New Login**" with the tab "**General**" (see fig. 78) will be opened.

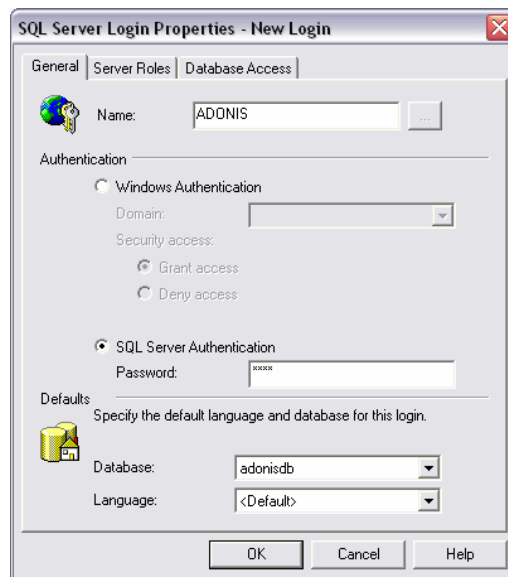

Figure 78: New Login - General

Enter the value "ADONIS" in the field "Name".

Select the option "SQL Server Authentication" and enter the value "BPMS" in the field "Password".

In the list field "Database" select the entry of the previously created database (e.g. "adonisdb").

Then change to the tab "Database Access" (see fig. 79).

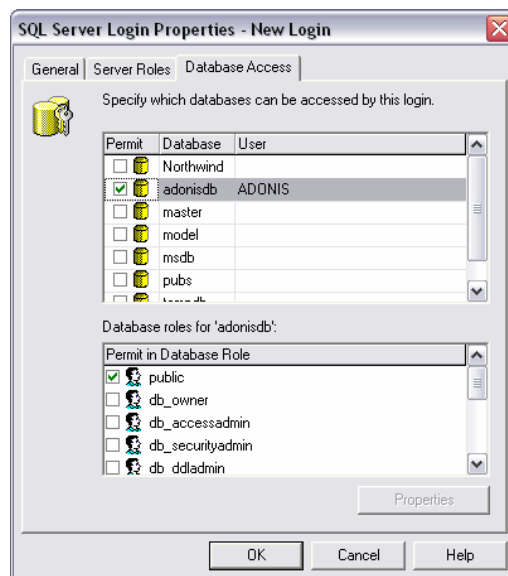

Figure 79: New Login - Database Access

In the row with the name of the new database in the upper table of the window, mark the field "Permit" - the new user "ADONIS" will be listed automatically.

The password "BPMS" must be confirmed once the button "OK" has been pressed. This closes the creation of the account.

3. Authorise user "ADONIS":

Open the window "**<Database name> Properties**" (see fig. 80) by right-mouse-clicking on the entry of the newly created database ("adonisdb") in the part "**Database**" of the *SQL Enterprise Manager* and selecting the item "**Properties**" in the context menu.

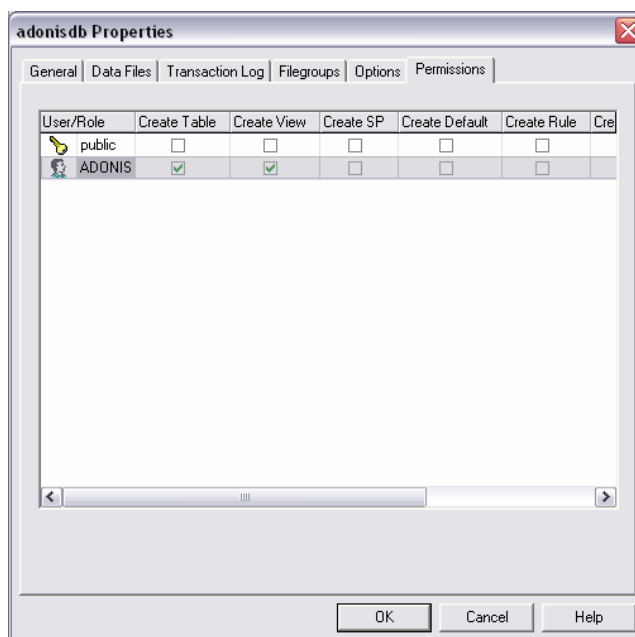

Figure 80: Properties of the new database - Permissions

Switch to the tab "**Permissions**" and mark the access rights "**Create Table**" and "**Create View**" in the line assigned to the user "ADONIS".

Then, confirm the settings by clicking on the **OK** button.

### 3.6.1.2 Client (configure ODBC data source)

ADONIS applications use the ODBC interface to access *Microsoft SQL Server* databases.

For the prepared ADONIS database an ODBC data source has to be defined. Therefore the *Windows* system program "**ODBC32AD32.EXE**" or "**Data Sources (ODBC)**" in the folder "control panel" or "control panel / administration" respectively must be used.

**ATTENTION:** The **ODBC driver v2000.80.194.0** (included in Microsoft SQL Server 2000 or MDAC 2.6 RTM) contains errors that can - in combination with Microsoft SQL Server 2000 - lead to truncated attribute values. If you use Microsoft SQL Server 2000 it is recommended to install an older ODBC driver (e.g. MDAC 2.5 SP1 with ODBC driver v3.70.0820) or MDAC 2.6 SP1. The Microsoft Service Pack "MDAC 2.6 SP1" is included in the ADONIS installation CD in the directory "dbinfo\mdac26\_sp1" and can be installed with the program "mdac\_typ\_de.exe" (German) or "mdac\_typ.exe" (English).

The data source can be created either as a user data source (saved in the user profile) or as a system data source (stored in the profile of the computer).

Within the "ODBC SQL Server setup" dialogue the following information has to be provided:

**ATTENTION:** Depending on the version of the installed ODBC driver not all options might be offered in the ODBC configuration assistant.

## Part V

**Data source name:** Any name that is unique in the system with a maximum of eight characters serving as an alias name for the database. The name defined here will be used during the ADONIS login.

**Server:** Specify the network name (DNS/WINS name) of the server.

**Database name:** The physical name of the prepared MS SQL Server database instance has to be specified.

The authentication mode for the login ID has to be set to **"SQL Server Authentication"**.

When using MS SQL Server Version 6.5 the option **"use temporarily stored procedures for prepared queries"** should be deactivated.

When working with a multi-user ADONIS installation it has to be ensured that the option **"Convert OEM into ANSI"** respectively **"Character conversion"** is the same for all clients working with ADONIS as well as on the client where the ADONIS DB installation program is being executed.

For all other fields the default values can be used.

### Configure ODBC data source for ODBC driver (v3.81) (Example)

To configure an ODBC data source use the system program **"ODBC32"** in the folder **"control panel"** (see fig. 81).

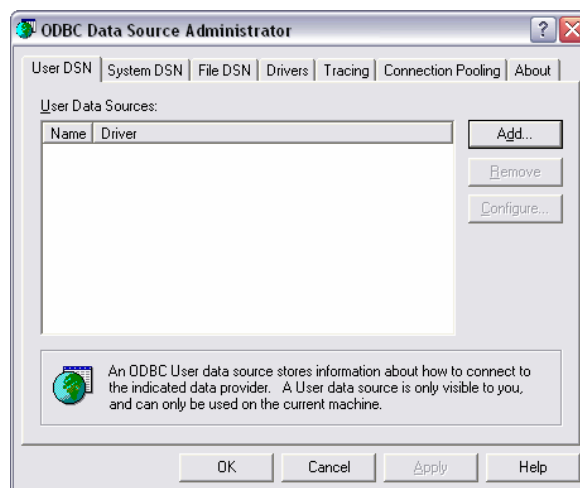

Figure 81: ODBC Data Source Administrator

In the tab **"User DSN"** or **"System DSN"** click on **"Add"** to start the configuration of a new data source.

A user data source (User DSN) is exclusively created for the user account creating the data source. A system data source (System DSN) can be used by all users of the computer. Both types of data sources can be created.

In the window "Create New Data Source" (see fig. 82) the SQL-Server driver should be selected.

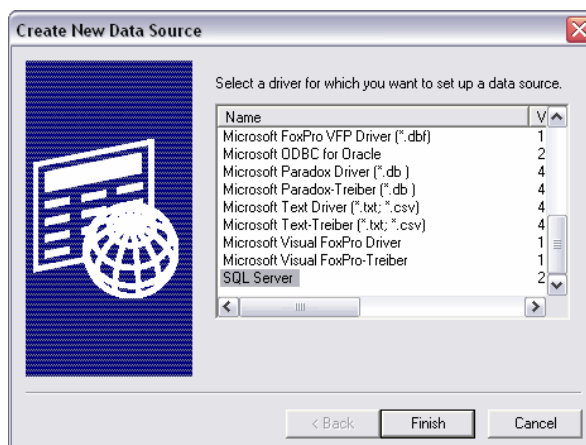

Figure 82: Create New Data Source

By clicking "**Finish**" the configuration assistant is started.

In the first window (see fig. 83) of the wizard define the name and server of the database.

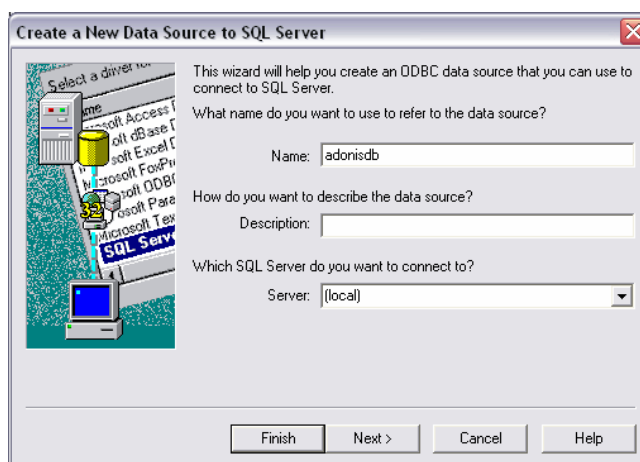

Figure 83: Create a New Data Source to SQL Server - Enter data source name

The "**Name**" must be unique and not more than eight characters and is used as an alias name. This is the name used during the ADONIS login (ADONIS login) to identify the database. For the "**Server**" on all remote clients the **network name of the server computer** should be used. If the configuration of the data source performed on the server computer (locally) the string "**(local)**" can be used.

Click "**Next >**" to move on to the next window (see fig. 84).

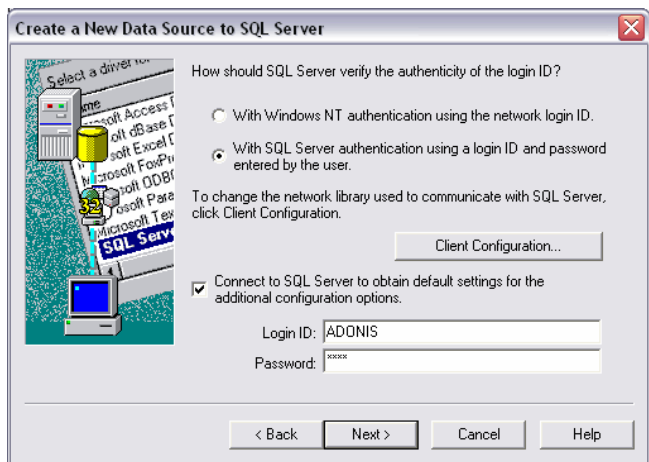

Figure 84: Create a New Data Source to SQL Server - Enter authentication

The question "How should SQL Server verify..." must be answered with "With SQL Server authentication...".

The option "Connect to SQL Server..." is enabled and the fields "Login ID" and "Password" should be filled with the values "ADONIS" and "BPMS".

Click "Next >" to move on to the next window (see fig. 85).

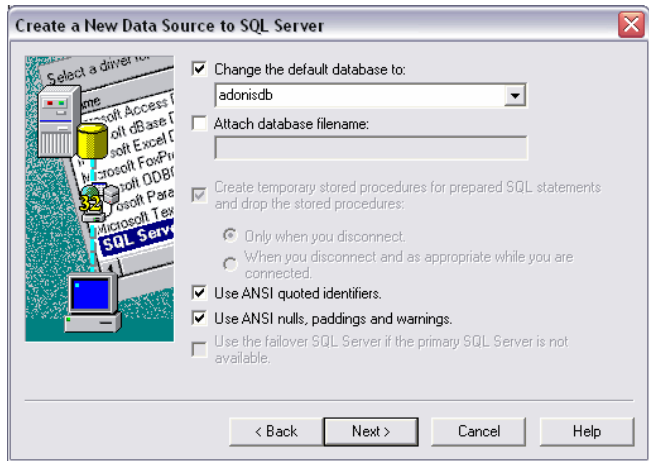

Figure 85: Create a New Data Source to SQL Server - Select database

Enable the selection box "Change standard database to" and select the corresponding ADONIS database ("adonisdb"). The other settings can be accepted unchanged.

Click "Next >" to move on to the next window (see fig. 86).



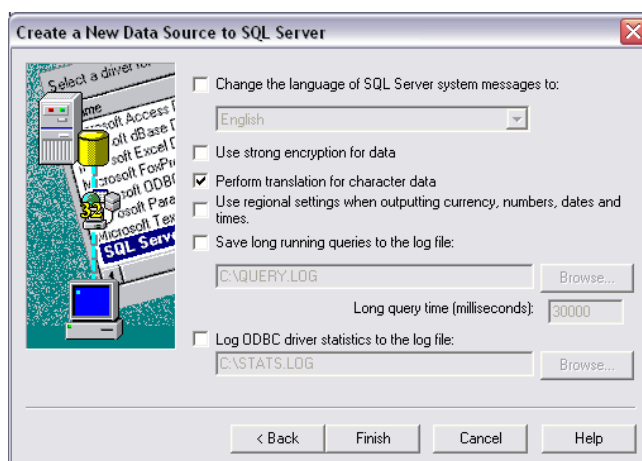

Figure 86: Create a New Data Source to SQL Server - Further settings

Accept all default values.

**Hint:** The option "Use strong encryption for data" is only available when using SQL Server 2000 and must not be activated.

Click **"Finish"** to close the configuration assistant.

In the window **"ODBC Microsoft SQL Server Setup"** (see fig. 87) a summary of the newly entered settings is listed. For checking the new connection click on "Test Data Source".



Figure 87: ODBC Microsoft SQL Server Setup

Click **"OK"** to finish the configuration of the data source.

### 3.6.2 Update Catalogue Statistics

**Hint:** The update of catalogue statistics is also available in the menu "Extras" of the components "Library Management" and "Model Management" within the ADONIS Administration Toolkit.

**Hint:** From MS SQL Server Version 7.0 onwards an automated update of the catalogue statistics is supported.

## Part V

After importing application libraries or many models as well as in regular time intervals it is recommended to update the catalogue statistics of the database system.

The catalogue statistics are statistical data about the distribution of tables and indices that are used by the database system to optimise access. Updated catalogue statistics will lead to more efficient access and reduced response times.

After initial importing libraries/models into an ADONIS database it is particularly recommended to update the statistics to obtain performance improvements.

For ADONIS databases using SQL-Server the following approach is recommended:

1. Start the MS SQL Server SQL command line and connect to the database.
2. Execute the following statements:

```
UPDATE STATISTICS ADONIS.ADOUSER
UPDATE STATISTICS ADONIS.AMODEL
UPDATE STATISTICS ADONIS.ATTRIBUTE
UPDATE STATISTICS ADONIS.CLASS
UPDATE STATISTICS ADONIS.FACET_DOUBLE
UPDATE STATISTICS ADONIS.FACET_INTEGER
UPDATE STATISTICS ADONIS.FACET_STRING
UPDATE STATISTICS ADONIS.FILESTORE
UPDATE STATISTICS ADONIS.IMODELREFS
UPDATE STATISTICS ADONIS.INSTANCE
UPDATE STATISTICS ADONIS.INSTATTR_DOUBLE
UPDATE STATISTICS ADONIS.INSTATTR_INTEGER
UPDATE STATISTICS ADONIS.INSTATTR_LONG
UPDATE STATISTICS ADONIS.INSTATTR_STRING
UPDATE STATISTICS ADONIS.INSTATTR_RECORD
UPDATE STATISTICS ADONIS.INSTATTR_REPOREF
UPDATE STATISTICS ADONIS.INTERREF
UPDATE STATISTICS ADONIS.MESSAGE
UPDATE STATISTICS ADONIS.MODELGROUP
UPDATE STATISTICS ADONIS.MODELGROUPPERMS
UPDATE STATISTICS ADONIS.MODELTHREAD
UPDATE STATISTICS ADONIS.MODELTAMODEL
UPDATE STATISTICS ADONIS.MODELTGROUP
UPDATE STATISTICS ADONIS.MODELVERSION
UPDATE STATISTICS ADONIS.REPODIR
UPDATE STATISTICS ADONIS.REPOINSTANCE
UPDATE STATISTICS ADONIS.RDMMATTRIBUTE
UPDATE STATISTICS ADONIS.RDMMFACET
UPDATE STATISTICS ADONIS.RELINSTANCE
UPDATE STATISTICS ADONIS.RELTYPE
UPDATE STATISTICS ADONIS.PERMISSIONS
UPDATE STATISTICS ADONIS.USERGROUP
UPDATE STATISTICS ADONIS.USERSTOGROUPS
```

### 3.6.3 ADONIS Database Tables

The following list contains the table names of an ADONIS database:

```
ADOIDS
ADOLOCKS
ADOTRANSACT
ADOUSERS
AMODEL
ATTRIBUTE
CLASS
```

FACET\_DOUBLE  
 FACET\_INTEGER  
 FACET\_STRING  
 IMODELREFS  
 INSTANCE  
 INSTATTR\_DOUBLE  
 INSTATTR\_INTEGER  
 INSTATTR\_LONG  
 INSTATTR\_STRING  
 LONGCHARS  
 MODEL  
 MODELGROUPPERMS  
 MODELGROUPS  
 MODELTOAMODEL  
 MODELTOGROUP  
 PERMISSIONS  
 RELATION  
 RELATIONTYPE  
 USERGROUP  
 USERSTOGROUPS

All database objects are assigned to the scheme "ADONIS".

## 3.7 Microsoft Database Engine (MSDE)

Within this chapter you will find a description of how to uninstall the Microsoft Database Engine (see chap. 3.7.1, p. 189).

**Hint:** The installation of the Microsoft Database Engine (see chap. 2.1.1, p. 43) takes place during the ADONIS installation.

### 3.7.1 Uninstall MSDE

**ATTENTION:** When uninstalling MSDE **all locally saved ADONIS databases will be deleted.**

#### 1. Stop MSDE services:

Start the "Service Manager" from the folder "Start->Programs->MSDE". In case the service is running click on the "Stop" button.

#### 2. Remove the Service-Manager symbol from the task bar:

Right mouse click on the Server icon in the task bar (symbol with red dot next to the system time) and select "Exit".

#### 3. Uninstall MSDE:

Run the program "Uninstall" from the folder "Start->Programs->MSDE".

#### 4. Delete MSDE installation directory (e.g. "c:\msde").

## 4. Glossary

The glossary explains the expressions used in ADONIS.

The symbol "→" refers to further entries in the glossary.

### - A -

**ABL.** ADONIS Binary Language; file format, in which →application libraries can be saved (exported).

**Accelerator.** Letter marked by underlining. Occurs in titles of menus and menu options, in field and list names of input fields and in chapter headings and attribute names of →ADONIS Notebooks. By entering the accelerator (sometimes in connection with the <Alt> key) you can call functions and navigate inside both windows and ADONIS Notebooks via the keyboard.

**Access Rights.** The access rights (read-write/read-only/no access) to an →ADONIS model group are assigned to the →ADONIS user groups by the →ADONIS administrator.

**Acquisition (component).** →Component of the →Business Process Management Toolkit. Supports the core activity "Acquisition" in organisation projects with the help of →Acquisition Tables.

**Acquisition Tables (HOMER).** Functionality in the →Acquisition Component in the →Business Process Management Toolkit. The acquisition tables help you to store and manage the data acquired and transfer into ADONIS.

**ACR.** ADONIS Comparable Representation; file format, in which simulation and analysis results, which are displayed in the →ADONIS browser can be saved. ACR-files are needed in the →Evaluation Component for the →comparison of results.

**Activity.** Smallest entity of a business process. Activities describe what is done in a →business process.

**Activity, cooperative asynchronous.** An →activity carried out by several →performers who work together but not at the same time.

**Activity, cooperative synchronous.** An →activity carried out by several →performers who work together at the same time.

**ADL.** ADONIS Definition Language; in which →ADONIS models and →ADONIS model groups as well as →ADONIS attribute profile and →ADONIS attribute profile groups can be saved (exported).

**ADL Export.** Functionality in the →Import/Export Component in the →Business Process Management Toolkit and in the →Model Management in the →Administration Toolkit. Using the ADL export profiles, you can export →ADONIS models and →ADONIS model groups as well as →ADONIS attribute profile and →ADONIS attribute profile groups to →ADL files.

**ADL Import.** Functionality of the →Import/Export Component in the →Business Process Management Toolkit and in the →Model Management in the →Administration Toolkit. Using the ADL import functionality, you can import →ADL files (→ADONIS models and →ADONIS model groups) as well as →ADONIS attribute profile and →ADONIS attribute profile groups into ADONIS and store them in the →ADONIS database.

**Administration Toolkit.** ADONIS tool, needed by the →ADONIS administrator in order to manage →ADONIS users, →ADONIS libraries, →ADONIS models and →ADONIS attribute profiles. The Administration Toolkit consists of the →User Management, →Library Management, →Model Management, →Attribute Profile Management and →Component Management →components.

**ADOit.** IT Service and IT Architecture Management Tool (manufacturer: BOC Asset Management GmbH). Part of the →Management Office.

**ADolog.** Supply Chain Management Tool (manufacturer: BOC Asset Management GmbH). Part of the →Management Office.

**ADONIS.** Business Process and Knowledge Management Tool (manufacturer: BOC Asset Management GmbH). Part of the →Management Office.

**ADONIS Administrator.** Person, who is responsible for the configuration of ADONIS ("→Customising"), the →User Management, →Library Management, →Model Management, →Attribute Profile Management and →Component Management.

**ADONIS Attribute Profile.** →Attribute profile

**ADONIS Attribute Profile Group.** →attribute profile group

**ADONIS BPMS Application Library.** →Application library, automatically generated during the installation of a →ADONIS database for ADONIS version 3.9 and up and assigned to the standard user "Admin". The ADONIS BPMS Application Library consists of the →ADONIS BPMS BP Library and the →ADONIS BPMS WE Library. The ADONIS BPMS Application Library is the successor and an extension to the →ADONIS-Standard-Anwendungsbibliothek.

**ADONIS BPMS WE Library** Working Environment library, automatically generated during the installation of a →ADONIS database for ADONIS version 3.9 and up. The ADONIS BPMS WE Library is part of the →ADONIS BPMS Application Library. With the →classes and →relations defined in the ADONIS BPMS WE Library, models of the →model type →"Working Environment model" can be created.

**ADONIS BPMS BP Library.** , automatically generated during the installation of a →ADONIS database for ADONIS version 3.9 and up. The ADONIS BPMS BP Library is part of the →ADONIS BPMS Application Library. With the →classes and →relations defined in the ADONIS BPMS BP Library, models of the →model types →"Company Map", →"Business Process Model", →"Document Model", →Product Model, →IT System Model and →"Use Case Diagram" can be created.

**ADONIS Browser.** Special result window used in the →Business Process Management Toolkit(in the components →Modelling, →Analysis, →Simulation and →Evaluation) as well as in the →Administration Toolkit (in the components →Library Management and →Attribute Profile Management). The results are represented in tabular form and can be displayed graphically. They can also be printed out, saved in a file in →TXT format (table and text), →RTF format or →HTML format.

**ADONIS Business Edition.** Compared to the complete ADONIS Professional Edition, this is a restricted configuration (→ADONIS configuration) of the →Business Process Management Toolkit. The ADONIS Business Edition consists of the components →Modelling, →Analysis, →Documentation and →Import/Export.

**ADONIS Business Edition.** Compared to the complete ADONIS Professional Edition, this is a restricted configuration (→ADONIS configuration) of the →Business Process Management Toolkit. The ADONIS Business Edition consists of the components →Modelling, →Analysis, →Documentation and →Import/Export.

**ADONIS Component.** Part of ADONIS software. The standard ADONIS components are the →Business Process ManagementToolkit and the →Administration Toolkit as well as the →database administration. In addition, the →Process Cost Analysis,^→Dynamic Evaluation Module, →case/4/0 coupling and →objectIF coupling can be purchased as additional components.

**ADONIS Configuration.** A version of the →Business Process Management Toolkit in which the →components are configured according to the customer's needs. The minimal ADONIS configuration consists of the →modelling component.

**ADONIS Database.** All ADONIS data is stored in the ADONIS database.

**ADONIS Database Administration.** The ADONIS Database administration contains the programs necessary for generating, saving and restoring →ADONIS databases.

**ADONIS Default Language.** The language ADONIS starts by default with. The default language is set during installation.

**ADONIS Directory.** Directory in which ADONIS has been installed. Default: `C:\Program files\BOC\ADONIS39`.

**ADONIS Explorer.** Tool providing an overview of the →models/model groups stored in the ADONIS database and offering various manipulation possibilities.

**ADONIS Inspector.** Tool that supplies the →ADONIS user with various details about the active modelling environment.

**ADONIS Installation Directory.** →ADONIS directory

**ADONIS Mail.** Messaging function in ADONIS, using which →ADONIS users can exchange (→express) messages. The messages will be saved to the →ADONIS database .

**ADONIS Model.** Aggregation of →objects of various →classes that serve to represent the essential aspects of the real world for the →ADONIS user. The models serve as a basis for →components such as →analysis, →simulation and →evaluation.

**ADONIS Model Group.** Group, in which →ADONIS models are referenced. →Access rights for →ADONIS user groups and the →ADONIS users referenced therein are defined for an ADONIS model group.

**ADONIS Navigator.** Tool which shows an overview of the active →model. The part of the model, which is currently visible in the →model window is highlighted and can be used for navigating through the model.

**ADONIS Notebook.** Special dialogue window where the attributes of →objects, →connectors, →attribute profiles, →models or →libraries may be changed.

**ADONIS Professional Edition.** Complete ADONIS version of the →Business Process Management Toolkit (→ADONIS configuration). The ADONIS Professional Edition in its standard configuration consists of the components →Acquisition, →Modelling, →Analysis, →Simulation, →Evaluation, →Documentation and →Import/Export.

**ADONIS Program Folder.** Contains the program icons for the installed ADONIS toolkits, the →online manuals and (if applicable) the →ADONIS database administration.

**ADONIS Rights.** Rights of an →ADONIS user to access the →Administration Toolkit and/or →Business Process Management Toolkit.

**ADONIS Standard Application Library.** →Application library that is automatically generated when an →ADONIS database is generated for ADONIS 3.81 or earlier. Since ADONIS 3.9, the →ADONIS BPMS Application Library is generated automatically. The ADONIS Standard Application Library is assigned to the standard user "Admin". It consists of the →ADONIS Standard BP library and the →ADONIS Standard WE library.

**ADONIS Standard BP Library.** →Business process library that is automatically generated when an →ADONIS database (up to version 3.81) is generated. The ADONIS Standard BP Library is part of the →ADONIS Standard Application Library. You can create models of types →"Business Process Model"→"Document Model", →"Use Case Diagram" and →"Company Map" with the classes and relations defined in the ADONIS Standard BP Library.

**ADONIS Standard WE Library.** Working Environment library that is automatically generated when an →ADONIS database (up to version 3.81) is created. The ADONIS Standard WE Library is part of the →ADONIS Standard Application Library.. You can create models of the model type →"Working Environment Model" with the classes and relations defined in the ADONIS Standard WE Library.

**ADONIS User.** User of →ADONIS components. The ADONIS users stored in the →ADONIS database are displayed in the →user list. ADONIS users may be exported (optionally including →ADONIS user groups) to →UDL files or imported from →UDL files.

**ADONIS User Group.** Group, in which →ADONIS users are referenced. An ADONIS user group has →access rights to →ADONIS model groups and the →ADONIS models referenced within these. The ADONIS user groups stored in the →ADONIS database are displayed in the →user group list.

ADONIS user groups may (optionally including →ADONIS users) be exported into →UDL files or imported from UDL files.

**ADONIS User Management (component).** A →component of the →Administration Toolkit where →ADONIS users can be created, deleted and their settings can be changed →ADONIS user groups can be created, renamed and deleted. An ADONIS user can be assigned to ADONIS user groups and ADONIS users can be imported and exported.

**ADONIS Window.** Graphical user interface of ADONIS. You can call the individual →components from within the ADONIS window.

**ADOScore.** Strategy and Performance Management Tool (manufacturer: BOC Asset Management GmbH). Part of the →Management Office.

**AdoScript.** Script language, using which you can implement customised functionality extensions in ADONIS. Moreover AdoScript enables the call of any external programs and functions in DLLs.

**Agent.** Created by a →ADONIS user in the →Simulation Component. Calculates user-defined simulation results during the simulation. An agent's results refer only to the objects specified by the user.

**Agent Calendar.** Description of the period of time during which an agent evaluates the simulation algorithm →Workload Analysis.

**Alignment Function.** Functionality in the →Modelling Component, which allows you to align the →objects and →connectors of an →ADONIS model with the help of pre-defined or user-defined parameters. Available in the "Edit menu".

**Analysis (component).** →Component of the →Business Process Management Toolkit, in which →queries and reports can be run on your →models. (i.e. you can evaluate your →business process models. The queries are formulated in a language called →AQL (However, you do not need to understand AQL syntax in order to run analysis queries).

**Analytical Evaluation (Calculation).** Evaluation mechanism for →business process models in the →Analysis Component of the →Business Process Management Toolkit. The →models are not simulated by this kind of evaluation but calculated mathematically.

**Animation.** Passive component in the simulation algorithms →"Workload Analysis (fixed time period)" and →"Workload Analysis (steady state)", which is responsible for graphically representing the →task stacks of the different →performers in the →Working Environment model being simulated. (Do not mix up with →offline animation).

**APF. ADONIS Protocol File;** file format in which the results of a simulation run can be saved. APF files serve as input for the →offline animation function.

**Application Library.** Combination of a →Business Preocess and a →Working Environment library. The two →libraries contain the →classes and the →relations for the →models of the →model types defined. The application libraries stored in the →ADONIS database are displayed in the →application library list. Exactly one application library is assigned to each →ADONIS user.

**Application Library List.** List displaying all application libraries that are stored in the →ADONIS database. From here you can import, export and delete application libraries.

**Application Model.** Combination of at least one →business process model and exactly one →Working Environment model. The definition of an application model is necessary for the →Simulation Component to carry out the simulation algorithms "→Capacity Analysis" and "→Workload Analysis".

**AQL. ADONIS Query Language;** query language which enables you to →assign performers and →allocate resources in the →Modelling Component. You can also enter selection criteria for the functions "global change" and "model search". In addition, you can run →queries in the →Analysis Component and generate →pre-defined queries and →pre-defined evaluation queries when you edit the →library attributes in the →Library Management.

**Assessment.** Functionality in the →Modelling Component in the →Business Process Management Toolkit. This functionality enables you to evaluate →business process models according to time and cost criteria.

**Attribute.** Property of a →library, a →model, a →class, an →object, a →relation or a →connector. Attributes are usually filled with values (=attribute values) in ADONIS Notebooks.

**Attribute-dependent Graphical Representation.** Representation of →objects and →visualised attribute values on the →drawing area depending on concrete attribute values. An attribute-dependent graphical representation can be defined while →customising in the →Administration Toolkit within the →Library Management component. A Resource is an example of an attribute from the ADONIS BPMS Application Library that has an attribute-dependent graphical representation.

**Attribute Filter.** Filter function for the →Documentation Component. Using the attribute filter, you can select the attributes you want to transfer to the documentation (e.g. HTML, XML, RTF files).

**Attribute Mode.** Presetting in the application library for the →Documentation Component. An attribute mode defines, which attributes of a class should be transferred to the documentation (e.g. HTML, XML, RTF files).

**Attribute Profile.** Concrete instance of an attribute profile class. An attribute profile represents one or more →attributes, which are reused for any →objects and can be maintained in the →Attribute Profile Management).

**Attribute Profile Class.** Template, according to which the →attribute profiles are generated by →instantiating. An attribute profile class or its →attribute profiles are described by a quantity of →attributes, which are assigned with concrete values in an →attribute profile.

**Attribute Profile Group.** Grouping, in which →attribute profiles are summed up.

**Attribute Profile Management.** →Component in the →Administration Toolkit, in which you can instance, edit or delete →attribute profiles as well as create, rename and delete →attribute profile groups.

**Attribute Profile Reference.** ATTRPROFREF; attribute type for referencing an attribute profile.

**Attribute Value.** Value of an →attribute, being a concrete instance of a characteristic.

**Automatic Random Generator.** →Random generator, automatic.

## - B -

**Balanced Scorecard (BSC).** Instrument to translate company's mission and strategy to a clear system in order to measure the performance. This system creates the framework for a strategic performance measurement and management system. The Balanced Scorecard focuses above all on the financial targets, but contains also the business drivers of these financial targets.

**Bendpoint.** Point where a →connector changes its direction.

**BMP.** Microsoft Bitmap; graphic file format, in which diagrams/graphics which have been generated from →models can be saved.

**BPMS Paradigm.** (=Business Process Management Systems-Paradigm). Framework for the management of →business processes. This framework consists of five subprocesses: "Strategic Decision Process", "Re-engineering Process", "Resource Allocation Process", "Workflow Process" and "Performance Evaluation Process". It was developed by the BPMS group of the Institute for Applied Computer Science and Information Systems, Department of Knowledge Engineering, University of Vienna.

**Browser.** →ADONIS browser

**Business Process.** Number of logically connected →activities whose execution should meet a business objective.



**Business Process Library.** →Classes for →modelling business processes. The →classes of a business process library are derived from the classes of a →business process meta model. A business process library is part of an →application library. A business process model always refers to exactly one business process library. Business process libraries are defined while ADONIS is →customised

**Business Process Management Toolkit.** →ADONIS component in which the →ADONIS user works. In its standard configuration it consists of the following →components: →Acquisition, →Modelling, →Analysis, →Simulation, →Evaluation and →Import/Export.

**Business Process Meta Model.** →Classes pre-defined in ADONIS for →modelling →business processes. The →classes of a →business process library are derived from the →classes contained in the business process meta model.

**Business Process Model. 1.** →ADONIS model of a business process. Comes into existence by →instantiation of →classes of a →business process library.

2. Model type of the →ADONIS BPMS BP Library.

## - C -

**Calculation.** →Analytical Evaluation.

**Calendar. 1.** →Agent Calendar, →Performer Calendar, →Process Calendar.

2. CALENDAR; attribute type for defining the period of presence of performers (→Performer Calendar) or the period of occurrence (frequency) of business processes (→Process Calendar).

**Capacity Analysis.** Simulation algorithm in the →Simulation Component of the →Business Process Management Toolkit which "plays through" →business processes and assigns →activities to the →performers. An →application model serves as input for capacity analysis. This analysis enables you to plan your personnel capacity demand. The results of the capacity analysis are displayed in the →ADONIS browser.

**Capacity Management (component).** Special definition of the →Dynamic Evaluation Modules. Used for period-related calculation of the organisational/personnel capacity requirements.

**case/4/0.** Data and function-oriented CASE tool (manufacturer: microTOOL GmbH)

**CASE.** Computer Aided Software Engineering.

**Class.** Static template according to which →objects are created by →instantiation. A class or its →objects, are described by a set of →attributes, which are filled with concrete values within an →object. The class "Performer", for example, has among others the →attributes "Name", "Availability" and "Hourly wages".

**Class Attribute.** →Attribute of a →class, which refers directly to the class and does therefore not occur in →objects of this class such as the attribute "Info text" in an ADONIS modelling class (See: Information icon in Notebooks).

**Class Filter.** Filter function for the →Documentation Component. Using the class filter, you can select the →classes, in which →objects should be transferred to the documentation (e.g. HTML, XML, RTF files).

**Class Panel.** Button panel, which contains exactly one button for each →class that can be modelled. The class panel represents the second part of the →modelling bar - between the →edit button and the →relation panel.

**Client.** A client is a software module which requests services from a →server, usually via a network.

**Client/Server.** Computer system consisting of a →client and a →server.

**Company Map. 1.** ADONIS model containing an overview of all →business processes occurring in a company. Comes into existence by →instantiating →classes of a →business process library.

2. Model type of the →ADONIS BPMS BP Library.

**Comparison of Results.** Functionality of the →Evaluation Component in the →Business Process Management Toolkit. Compares results of analysis and simulation in tabular and graphical form. The results are displayed in the →ADONIS browser.

**Component.** Individual module of the →Administration Toolkit or of the →Business Process Management Toolkit (e.g. Modelling, Analysis, Model Management).

**Component Access.** Configuration of the access to the →components of the →Business Process Management Toolkit. The component access can be defined individually by the →ADONIS administrator for →ADONIS user groups and for each →ADONIS user, whereby the →ADONIS configuration can be customised

**Component Bar.** Panel, by default below the →menu bar in the →ADONIS window. The smart-icons visible show the available →components. To the right of the component bar, usually the →quick-access bar can be found.

**Component Configuration.** Functionality of the Component Management in the →Administration Toolkit. Additional ADONIS components can be included here by entering a new licence number.

**Component Management.** Component of the →Administration Toolkit, in which the components of the →Business Process Management Toolkit can be configured.

**Configuration, current.** The current configuration (→ADONIS configuration) specifies which functions of the components of the →Business Process Management Toolkit are available.

**Connector.** →Instantiation of a →relation. Connection/link between two →objects (e.g. "Subsequent").

**Connector Attribute.** →Attribute of a →connector.

**Connector Mark.** Visualisation of connection joints for connectors that extend over page boundaries. (See →connectors, →page layout). Connector marks are very useful in model documentation.

**Connector Numbering.** Assigning numerical or alphabetical identifiers to →connector marks. The connector numbering is non-ambiguous within a →model.

**Context Menu.** Context-depending menu. Appears when you press the right mouse-button. Provides functionality suitable for the particular situation.

**Cooperative Activity.** An →activity, which is executed by more than one →performer (such as a meeting).

**Cost Cutting Component.** Additional →ADONIS component, which can be integrated into the →Evaluation Component of the →Business Process Management Toolkit. The Cost Cutting Component is not part of ADONIS standard configurations. The Cost Cutting Component supports cost optimisation, especially in the area of overhead costs.

**Cost Driver.** Establishes the relation between costs, processes and calculation objects. The cost driver is a measure of the costs caused by the business processes and subprocesses.

**Cost Driver Quantity.** The measurable output of a →cost driver. Each →output-induced (OI) process has a cost driver quantity.

**CSV. Comma Separated Value;** text file format in which contents from the →ADONIS browser can be stored and transferred without loss to a spreadsheet software.

**Cursor Key.** Arrow keys on the keyboard, using which you can navigate to the left, the right, upward and downward.

**Customer Number.** An unambiguous alphanumeric identifier for each customer. The customer number must be entered when installing ADONIS.

**Customising.** Adapting ADONIS to a customer's demands without programming effort. Via customising, definition of the →page layout, the →model types, →pre-defined analysis queries and →plans as well as →pre-defined evaluation queries and simulation mechanisms is performed.

**Cycle Time.** Time that (on average) passes between the start of a →business process and its end.

## - D -

**Database Administration.** ADONIS component, which the →database administrator uses to administer the →ADONIS databases. The database administration contains the programs to create, store (only for →DB2 databases) and restore (only for →DB2 databases) →ADONIS databases.

**Database Administrator.** Person responsible for maintaining, configuring and administering the database system.

**Day Profile.** Template, which describes a →performer's time of presence or the stochastic occurrence (frequency) of a →business process per day. Day profiles are used in the →Agent Calendar, the →Performer Calendar and the →Process Calendar.

**DB2.** →DBMS for Windows, Linux, OS/2 and other operating systems (owner: IBM).

**DBMS. DataBase Management System.**

**Default Language.** →ADONIS default language.

**Depth Search.** Process to go through objects, i.e. to automatically process the objects and relations of a model in the RTF generation in the →Documentation Component. Starting from a start object, all objects, which are directly connected to this start object, will be processed. Unlike the →width search the process will not be carried out gradually, but the relations of the objects will be followed until an object, which has no further relation, is reached.

**Distribution.** DISTRIBUTION; Attribute type for statistic distribution used for assigning variables.

**Document Model.** Model type of the →ADONIS BPMS BP Library to illustrate the documents used in →Business Process Models.

**Documentation (component).** Function in the →Import/Export Component of the →Business Process Management Toolkit. Using the Documentation Component, you can transport →ADONIS models to specific target formats (e.g. →RTF, →HTML, →XML), whereby you can distribute the model contents including graphic representation integrated into documents or via the →Intranet.

**Domain.** A domain is a group of computers as part of a network using a common directory database. A domain is organised in different levels and is administered as one unit with common rules and procedures. Every domain has a unique name. (Definition from "Windows Help".)

**Drawing Area.** Rectangle in the →model editor of the →Business Process Management Toolkit. The drawing area is at least big enough so that it encloses all →objects and →connectors of a →model. The drawing area is represented in the →modelling window by a grey outline. It is part of the workspace.

**Drawing Mode.** Mode of the →model editor in which →objects and →connectors can be drawn. You can switch from →editing mode to drawing mode by clicking on a button in the →modelling bar.

**Drawing Space.** Area of a →model window, where objects and connectors can be placed. The →drawing area is a part of the drawing space.

**DSSSL. Document Style Semantics and Specification Language (DSL file);** DSL files are used in the →Documentation Component, to convert →SGML files to any format (e.g. →HTML, →RTF, →XML).

**DTD. Document Type Definition;** DTD are used to define the structure of documents (e.g. in the formats →XML, →SGML) .

**Dynamic Evaluation Modules.** Additional →ADONIS Component, which can be integrated to the →Evaluation Component of the →Business Process Management Toolkit. The component "Dynamic Evaluation Modules" is not included in ADONIS standard configurations. The Dynamic Evaluation Modules enable period-related evaluations (e.g. Human Resources Management).

- E -

**E-Business.** E-Business includes all business activities, i.e. the internal and external business processes of an organisation, which are supported by Internet technology.

**Edge Centre.** For each →connector the →ADONIS user can move the "centre". By moving the edge centre, the transition condition of a connector of type "Subsequent" may be arranged along this connector as you like. Alternatively, the edge centre may automatically be placed in the geometrical centre of the connector. This is useful to position the text displayed along a connector at a position at which it can be clearly read.

**Edit Button.** Topmost button within the →modelling bar. With this button the cursor in the →model editor can switch from →drawing mode ("pen") to →editing mode ("arrow").

**Editing Mode.** Mode in the →model editor, in which it is possible to edit (i.e. select, move, copy, cut, paste, delete etc) →objects and →connectors. You can switch from →drawing mode to editing mode either by clicking on the →editing button in the modelling bar or by right-clicking on the →drawing area in the →modelling window.

**EMF.** Windows Enhanced MetaFiles; Graphic file format, in which graphics, which have been generated from →models can be stored. EMF is based on vector graphics. This way EMF graphics can be scaled (resized) freely.

**Empty Space Tool.** Tool in the →Model editor that helps creating empty spaces in crowded models by moving the →objects. Part of the →Modelling bar.

**Enumeration.** ENUMERATION; attribute type with predefined attribute values. The valid value is exactly one of the set of values supplied.

**Enumeration List.** ENUMERATIONLIST; attribute type with predefined attribute values. The value valid may be zero, one or more elements of the value range defined.

**Evaluation Agent.** →Agent

**Evaluation (component).** →Component of the →Business Process Management Toolkit. Supports both the core "evaluation" activity in re-organisation projects and the "Performance Evaluation Process" within the →BPMS Paradigm.

**Evaluation Queries.** Functionality of the →Evaluation Component in the →Business Process Management Toolkit. Evaluation queries on →models serve to extract the model content (especially with regard to the simulation results). These can then be displayed in a clearly structured way in the →ADONIS browser. Depending on your particular →library configuration various pre-defined evaluation queries may be available.

**Evaluation Queries, predefined.** Predefined evaluation queries are defined by the →ADONIS administrator for →business process libraries and →working environment libraries. They are made available to the →ADONIS user by special menu options in the Evaluation Component of the →Business Process Management Toolkit. The results of predefined evaluation queries are displayed in the →ADONIS browser.

**Execution Time.** Time during which an →activity belonging to a →business process is executed.

**Exit Button.** Button in the top left of the →window panel, which closes the window when you double-click on it.

**Export.** →ADL-Export, →XML-Export.

**Export Migration Assistant.** Functionality in the →Administration Toolkit. The export migration assistant supports you in exporting →application libraries, →ADONIS users, →ADONIS user groups, →ADONIS models and →ADONIS model groups.

**Expression.** 1. EXPRESSION; attribute type which determines the value of an →attribute using a flexible calculation rule, whereas the attribute value is defined by other attributes.

2. →AQL expression.

**Express Message.** Specific form of a message (→ADONIS mail) to a logged in →ADONIS user. An express message will be immediately delivered to the receiver and shown in a popup window.

**External Coupling.** Coupling of an external tool to ADONIS.

## - F -

**FDL.** Flowmark **D**efinition **L**anguage; language for describing →FlowMark models.

**FDL Generation.** Functionality of the →Import/Export Component in the →Business Process Management Toolkit. This functionality generates FDL files from →models (in order to then import them into →FlowMark).

**Floating-Point Number.** DOUBLE; attribute type for decimals (up to six decimal places).

**FlowMark.** →MQSeries Workflow.

**Flowmark Audit Trail.** Audit trail of →business processes carried out by →FlowMark.

## - G -

**Global Change.** Simultaneous change of attribute values of several objects in one or more models. The attributes to be changed are selected by entering standardised or user-specific search criteria.

**Global End.** Terminates a →business process including those processes that call it (i.e. may appear within a subprocess). A global end represents the termination of the whole processing.

**Groupware System.** Computer system supporting teamwork by providing services like e-mail, document management, discussion forum and so on.

## - H -

**HOMER.** →Acquisition Tables.

**HTML.** HyperText Markup Language; file format, in which the contents of the →ADONIS browser or model content generated using the →Documentation Component can be saved. HTML files can be displayed in web browsers.

**Human Resource Management (component).** Specific definition of the →dynamical evaluation modules. Used for the period-related calculation (→time-related versioning) of the organisational/personnel capacity requirements.

## - I -

**Import Migration Assistant.** Functionality in the →Administration Toolkit. The import migration assistant supports you in importing →application libraries, →ADONIS users, →ADONIS user groups, →ADONIS models and →ADONIS model groups.

**Import/Export (component).** →Component of the →Business Process Management Toolkit in which →ADL Import, →ADL Export and →FDL Transformation can be called.

**Informix.** →DBMS for Windows (owner: IBM).

**Input Parameter Combination.** Parameter for →simulation and analytical evaluation (calculation). When a Simulation or →Analytical Evaluation is started, an input parameter combination must be selected. This specifies on which →attributes the results should be calculated. Depending on the input

## Part V

parameter combination different results will be calculated. Additional input parameter combinations can be defined in the →Administration Toolkit (→Library Management, →library attribute →"Simmapping").

**Inspector.** →ADONIS Inspector.

**InstallShield.** Software, using which you can install ADONIS via Windows (manufacturer: Macrovision Corp.).

**Instance. 1.** →Object

**2.** →Attribute Profile

**3.** →Process Instance.

**Instantiation. 1.** Creating an →object of a →class or a →connector of a →relation

**2.** Creating an →attribute profile of an →attribute profile class.

**Integer.** INTEGER; attribute type for an integer (whole number).

**Inter-Model Reference.** INTERREF; attribute type used to create a reference to another →ADONIS model or to an →object in a different →ADONIS model.

**Internet.** Worldwide computer network.

**Intranet.** Computer network, which is restricted to one organisation (company, department) - in contrast to the →Internet.

**ISO9000.** This umbrella term is commonly used for the series of norms ISO 9000 ff. These regulations of the International Standards Organisation (ISO) aim at creating a quality assurance system. They include a maximum number of twenty core elements. Depending on the type and size of a company's business operations, the company may acquire a certificate according to the norms ISO 9001, 9002 or 9003. An accredited certifier (= one recognised by the commission) awards this certificate. It certifies that the enterprise quality assurance system conforms with the core elements of the respective norm. The certificate according to ISO 9001-9003 is usually regarded as guarantee for high-quality products and/or services. It is a commonly applied criterion when selecting suppliers especially in the public services and industrial sector.

## - J -

**JPG.** JPEG; graphic file format of the Joint Photographic Experts Group, in which graphics generated from →models can be saved.

## - K -

**Knowledge Management.** Knowledge Management covers all activities of an organisation which deal with supplying and maintaining knowledge.

## - L -

**LEO.** Meta-language for customising and specifying →attributes. Shows the contents of data structures in text form (→AdoScript).

**LEOgram.** Sequence of →LEO elements.

**Library.** Number of user-defined →classes for →modelling. Both →ADONIS BPMS BP Library and →ADONIS BPMS WE Library can be defined in ADONIS. Libraries are defined during ADONIS →customising.

**Library Attributes.** →Attributes of libraries.

**Library Configuration.** Functionality of the →Library Management in the →Administration Toolkit. Using the library configuration, you can edit and check class and library attributes (→customising).

**Library Export.** Export of an →application library into an →ABL file to transfer data into a different →ADONIS database or for backup purposes. This functionality of the →Library Management is located in the →Administration Toolkit.

**Library Import.** Import of an →application library from an →ABL file and then save it in the →ADONIS database. Functionality of the →Library Management in the →Administration Toolkit.

**Library List.** List that shows all the →business process and →Working Environment libraries stored in the →ADONIS database. From the library list you can import, export and delete libraries.

**Library Management (component).** →Component of the →Administration Toolkit, which is used to import and export →application libraries and to configure library attributes (= library configuration). The Library Management also contains an import and export migration assistant with the help of which the complete contents of the →ADONIS database (models, model groups, application libraries, users and user groups) can be exported (back-up) and imported into a different ADONIS database (data transfer).

**Licence Number.** Customer-specific number for configuring ADONIS and creating →ADONIS databases. A licence number consists of the encoded →customer number and the key for the available →components of the →Business Process Management Toolkit (depending on the customer-specific configuration of ADONIS).

**Longstring.** LONGSTRING; attribute type for text of up to 32.000 arbitrary symbols.

**Lotus Notes.** →Groupware and document management system (manufacturer: IBM).

**LOVEM.** Line of Visibility Engineering Methodology; business process modelling method of the IBM Corp.

## - M -

**Main Reference.** Classification of →references to determine the referenced models (for instance when opening models including referenced models) outgoing from a model. Main referenced models will be processed like the start model, i.e. all references contained in this model will be followed, if the restriction of depth allows it. (see also →side reference).

**Management Office.** Software tool suite of BOC Asset Management GmbH. The Management Office consists of the Strategy and Performance Toolkit →ADOScore, the Business Process and Knowledge Management Toolkit →ADONIS, the Supply Chain Management Toolkit →ADOLog and the IT Service and Architecture Management Toolkit →ADOit.

**Manual Random Generator.** →Random generator, automatic.

**Max. Length of Loops.** Parameter of the →Analytical Evaluation. Determines how many →objects a loop (in a →model) may contain at most, before the evaluation is assumed as a never-ending loop.

**Max. Number of Paths.** Parameter of the →Analytical Evaluation. Determines how many different paths a model may contain before the evaluation is cancelled.

**Max. Start Time Period.** →Attribute of →objects of the →class "Activity". The maximum start time period specifies, for how long a →cooperative activity will at most be delayed until sufficient →performers are available for executing the cooperative →activity. This attribute is only evaluated by the simulation algorithm "→Workload Analysis".

**Menu Bar.** Panel between the →window panel and the →component bar/→quick-access bar in the →ADONIS window which contains the menu options for the activated →ADONIS component.

**Messages.** →ADONIS mail.

**Meta Model.** Describes the modelling classes of a model type and their dependences.

**Method Library.** →Application library.

**Microsoft SQL Server.** →DBMS for Windows (owner: Microsoft Corp.).

**Migration.** Transfer of an →application library, →ADONIS database or ADONIS version to a new or changed ADONIS application library, database or version.

**Model.** →ADONIS model.

**Model Access.** →Access right.

**Model Attribute.** →Attribute of a model.

**Model Comparison.** Comparison of two →models. Differences found will be displayed in the →ADONIS browser.

**Model Editor.** Graphically oriented editor in the →Modelling Component, used for creating →models.

**Model Group.** →ADONIS model group.

**Model Group Management.** Functionality of the →Model Management in the →Administration Toolkit. With the help of the model group management you can create, rename, move or delete →ADONIS model groups, create, copy, move or delete →model references as well as define →access rights of →ADONIS user groups to ADONIS model groups.

**Model History.** Supports the navigation between →models. For instance, you may switch between a main model and its sub model.

**Model Management (component).** →Component of the →Administration Toolkit, in which the →model access can be defined.

**Model Pool.** Quantity of all →ADONIS models saved in the →ADONIS database which are not assigned to any →ADONIS model group. Can be accessed via →model group management.

**Model Reference.** 1. Reference of an →ADONIS model group to an →ADONIS model in the →model group management. ADONIS models may be referenced in any number of ADONIS model groups.

2. →Inter-model reference (INTERREF) to an →ADONIS model, created in the →Modelling Component.

**Model Search.** Functionality of the →Modelling Component of the →Business Process Management Toolkit. Using the model search, you can search for models that are stored in the →ADONIS database. You can either search according to →model attributes or within the →process hierarchy.

**Model Type.** In ADONIS version 3.9 one or several model types can be defined in a →ADONIS BPMS BP Library and in a →ADONIS BPMS WE Library. In the →ADONIS BPMS Application Library we distinguish between →Business Process Models, →company maps (business process library) and →working environment models (working environment model).

**Model Window.** Window in which a →model is displayed and edited.

**Modelling (component).** →Component of the →Business Process Management Toolkit, in which →Business Process Models and →Working Environment models are created, using the →model editor.

**Modelling, bottom-up.** Approach to creating →models. When modelling bottom-up you start with detailed small models ("micro perspective") and gradually combine them to a bird's-eye view on the process in question by reducing their complexity (→modelling, top-down).

**Modelling, top-down.** Approach to creating →models. When modelling top-down you start with a bird's-eye view on a given process and gradually go into more detail ("micro perspective") (→Modelling, Bottom-Up).



**Modelling Bar.** Button panel, by default on the left-hand side of the →ADONIS window. The modelling bar consists of the →edit button, the →empty space tool, the →class panel and the →relation panel.

**Mode.** A mode is a (sub)set of the →objects and →connectors contained within an →ADONIS model. By selecting different modes (menu "View"), some extra objects may be made available and some existing objects may be hidden.

**Mouse Access.** It is possible to block mouse access for each →class and →relation during →modelling separately. This means that none of the →objects of that particular class or none of the →connectors of the particular relation can be selected.

**MQ Series Workflow.** →WebSphere MQ.

**MSDE.** Microsoft Database Engine; →DBMS for Windows (owner: Microsoft Corp.).

**MS SQL Server.** →DBMS for Windows (owner: Microsoft Corp.).

## - N -

**Navigator.** →ADONIS Navigator.

**Notebook.** →ADONIS Notebook.

**Notes.** →Lotus Notes.

## - O -

**Object.** Instantiation of a →class as for example "Specialist" could be an instantiation of the →class "Role".

**Object Attribute.** →Attribute of an →object.

**Object Reference.** Specific form of an →inter-model reference to an →object in the same or in a different →ADONIS model.

**objectiF.** Object-oriented →UML →CASE tool (owner: microTOOL GmbH).

**Offline Animation.** The offline animation enables you to exactly replay an earlier simulation run based on a →simulation protocol. During this, the performers' →task stacks are →animated. →Agents may also be employed during the offline animation. When generating the →simulation protocol the format "short version" must be specified in order to create a file (\*.apf) that can be used by the offline animation function.

**Online Manual.** Electronic ADONIS manual, i.e. a manual that can be displayed on the screen by the help system. In ADONIS there are online manuals for the →Business Process Management-Toolkit, the →Administration Toolkit and the →ADONIS Database Administration.

**Output-induced (OI) Process.** Process causing costs that vary depending on the amount of work that must be executed by the cost centre. A →cost driver exists.

**Output-neutral (ON) Process.** Process causing costs which are independent of the amount of work that must be executed by the cost centre. No →cost driver exists.

**Oracle.** →DBMS for Unix, Windows and other operating systems (owner: Oracle Corp.).

## - P -

**Page Area.** Visualisation of the →page layout in the →model editor of the →Business Process Management Toolkit. The page area is marked by a broken line. The page area is most important when graphic files are generated.

**Page Layout.** Description of the size of a printed page. The section available for the graphic model information and the headers and footers per page layout can be defined in the →library configuration of the →Administration Toolkit. The size of a printed page is especially taken into account when graphic files and →connector marks are generated.

**Path.** Sequence of objects (→activities, decisions etc), which describe one possible way in which a process can be executed.

**Path Analysis.** Simulation algorithm in the →Simulation Component of the →Business Process Management Toolkit, which "plays" through →Business Process Models. Serves to calculate process-specific key figures such as "Expected Cycle time" and "Expected Costs" and to determine which paths are critical with regard to various criteria selected by the →ADONIS user.

**PCX.** ZSoft Paintbrush graphic file format, in which graphics generated from →models can be saved.

**PDF.** Portable Document Format; file format, using which documents can be shown independently of the hardware, the operating system and the application software used for the creation (owner: Adobe Systems Incorporated). The complete ADONIS user documentation is contained in PDF on the ADONIS installation CD.

**Performer.** Actor within a →business process. Performers are represented in ADONIS as →objects of the →class "Performer" in →Working Environment models. It is possible to specify the performer (or set of performers) who can execute a certain →activity using the "Performer" →attribute in an activity's notebook.

**Performer Calendar.** Description when a →performer is present and available for executing →activities. A performer's availability can be described in detail down to seconds and refers to one year. Performer calendars are evaluated in the simulation algorithm "→Workload Analysis".

**Performer Assignment.** In ADONIS, →business processes and →Working Environments are modelled separately. To assign →activities to performers, →AQL expressions are entered in the attribute "Performer" in objects of the class "Activity". These are interpreted during simulation to assign an actual →performer to an →activity.

**Plans, pre-defined.** Pre-defined plans are a specific type of result representation for →pre-defined queries. If a →query's result are all →objects of a →class within a →model - such as all →activities of a →business process model - the lines of the result table will only show the model name. The columns of the result table will be empty. Pre-defined plans may e.g. be used for generating task plans. They are defined by the →ADONIS administrator (during →library configuration) for →Working Environment libraries and →business process libraries) and are then available to the →ADONIS user, together with the →pre-defined queries in the →Analysis Component of the →Business Process Management Toolkit.

**PNG.** Portable Network Graphics; Graphic file format, in which graphics generated from →models can be stored.

**Pre-defined Evaluation Queries.** →Queries, pre-defined.

**Pre-defined Plans.** →Plans, pre-defined.

**Pre-defined Queries.** →Queries, pre-defined.

**Prioritisation.** Process, using which the →ADONIS user can select the next →activity to be edited during the →simulation.

**Process Calendar.** Describes the stochastic occurrence of →business processes in time intervals. An example of stochastic occurrence is seasonal fluctuation. Process calendars are evaluated by the simulation algorithm "→Workload Analysis".

**Process Hierarchy.** Call hierarchy of →Business Process Models. A hierarchy may be structured according to →business processes calling or to →business processes called. Within a process hierarchy, models can be searched (→model search). The process hierarchy can be displayed graphically or in tabular form.

**Process Instance.** Specific instance of a →business process during the →simulation.

**Program Call.** PROGRAM CALL; attribute type for launching an external program (such as Microsoft Excel).

**Program Icon.** A program icon can be found in the →ADONIS program folder for every →ADONIS component and for every program of the →ADONIS database administration installed. A program is started by clicking on the particular program icon.

## - Q -

**Quality Assurance.** The basic objective of quality assurance measures (or QA systems) is to guarantee a constant quality level with regard to a company's products and/or services. There is a fundamental difference between two different approaches of quality assurance: active vs. reactive methods. The latter attempts to assure the product quality by introducing control mechanisms. These, however, just fight the consequences of faulty processes, i.e. the poor/defective products. Newer approaches have tried to develop optimised procedures to actively affect the products' quality. These active quality assurance approaches are known as →Quality Management and find their expression in a great number of methods, concepts and canons of rules. These include Total Quality Management (TQM) in particular or the series of norms →ISO 9000 ff.

**Quality Management.** Quality Management is an umbrella term for a number of active quality assurance methods. Active QM approaches - in contrast to approaches of reactive →Quality Assurance - are those the purpose of which is to avoid "quality gaps" in the products and/or services of a company. An essential part of the quality management is thus the documentation and (re-)structuring of →business processes).

**Quantity.** →Attribute of →objects of the →class "Process start". Specifies how often the →business process occurs. The quantity refers to the value of the →attribute "Time Period". Both attributes are used in the →Capacity Analysis simulation algorithm.

**Queries.** Functionality of the →Analysis Component in the →Business Process Management Toolkit. By running queries on →models, the model contents can be extracted and be displayed in a clearly structured way in the →ADONIS browser. The following types of queries are available: →user-defined, →standardised and (depending on the particular →library configuration) →predefined ones.

**Queries, predefined.** The →ADONIS administrator defines predefined queries for →business process libraries and →Working Environment libraries in the →Library Management component of the →Administration Toolkit. The predefined queries are made available to the →ADONIS user in the →Analysis Component of the →Business Process Management Toolkit by specific menu options. The results of the predefined queries are displayed in the →ADONIS browser.

**Queries, standardised.** Standardised queries are available to the →ADONIS user in the →Analysis Component in the →Business Process Management Toolkit. Standardised queries may be used to create →user-defined queries. The results of the standardised queries are displayed in the →ADONIS browser.

**Queries, user-defined.** The →ADONIS user defines user-defined queries in the →Analysis Component of the →Business Process Management Toolkit by using →AQL expressions. The results of the user-defined queries are displayed in the →ADONIS browser.

**Quick-access Bar.** Panel, by default below the →menu bar in the →ADONIS window. The buttons (smart-icons) visible depend on the →component selected. They provide quick access to certain functions of the →component. To the left of the quick-access bar, usually the →component bar can be found.

## - R -

**R/3.** Standard software suite (manufacturer: SAP).

**Random Generator, automatic.** The assignment of variables during the →simulation run is automatically using the defined →distributions.

**Random Generator, manual.** The ADONIS user can select the variable assignment during the →simulation run.

**Rational Rose.** Object-oriented →CASE tool (owner: IBM).

**RDBMS.** Relational database management system. →DBMS, which is based on the relational data model.

**Read Access.** →Access right to an →ADONIS model group and the →ADONIS models referenced within this group. With this type of access right, you may view models **locally** but do not have access to make any changes.

**Record.** RECORD; attribute type which enables a flexible list/record administration of assembled file types (→attributes).

**Reference Model.** Consists of standardised reference processes (templates) that represent operational activities generally valid or necessary. Reference models focus on branch or software-specific aspects and can be adapted (customised) to company-specific circumstances.

**Reference Process Model.** Process from a →reference model.

**Relation.** General connection between two →classes. →Objects of a →class can be linked by concrete →instantiations) of this →connection), for example, two organisational units may be linked by the relation "Is subordinated".

**Relation Attribute.** →Attribute of a →relation.

**Relation Panel.** Button panel that contains exactly one button for each relation that can be modelled in the active context. It is the lowest part of the →modelling bar, following the →edit button and the →class panel.

**Relation Table.** Functionality available in the →Analysis Component of the →Business Process Management Toolkit. A relation table represents →connections (of a relation) inside a →model. The →objects (start and target objects), which are linked by the →connectors, are displayed in the row or column headers of the table. Which relation tables are available depends on the respective →library configuration.

**Repository.** Central database for the administration of all →ADONIS users, →ADONIS application libraries, →ADONIS models etc.

**Representation, graphical.** Possibility of visualising an ADONIS model in graphical form.

**Representation, tabular.** Possibility of visualising an ADONIS model in tabular form.

**Resource.** Part of a →Working Environment which is needed for executing →activities, such as PC, printer or fax.

**Resource Assignment.** In ADONIS →business processes and →Working Environments are modelled separately from each other. For the →Simulation to take account of →resources, →AQL expression(s) must be entered in the "Selection" attribute of →objects of the →class "Resource" in business processes (support available for this). These are interpreted during the →Capacity and →Workload Analysis s. In this way, the resources in the →Working Environment which are needed to execute an →activity are determined.

**Resting Time.** Time during which an →activity of a →business process has been executed but has not yet moved on to be transported to the next stage in the process.

**Result Function.** Function which is assigned to an →agent. By this, the agent is instructed to calculate a certain simulation result.

**RTF.** Rich Text Format; file format, in which the contents of the →ADONIS browser or model contents which were generated using the →Documentation Component can be saved. RTF files can be further edited in word-processing programs.

## - S -

**SAP.** Systems, Applications, Products in data processing. Owner of the standard software →R/3.

**Server.** A server is a software module which puts its services at the disposal of other software modules, the →clients.

**SGML.** Standard Generalized Markup Language; SGML files are used in the →Documentation Component to transfer the documented model contents. In a second phase, the SGML files will be then converted to any target format (e.g. →HTML, →RTF, →XML) using a →DSL file.

**Side Reference.** Classification of →references to determine the referenced models (for example when opening models including referenced models) starting from a model. Outgoing references from side-referenced models will only be followed, if these references start from the same attribute and if no depth restrictions prevent it.

**Sim Mapping.** Attribute of a →business process library. In the sim mapping the →input parameter combinations are defined. In addition, the sim mapping defines which →classes should be totalled for aggregated results, for the →assignment of performers and for the reference objects of the →agents.

**Simulation (component).** →Component in the →Business Process Management Toolkit, which simulates →business processes and →Working Environments. ADONIS contains the simulation algorithms "→Path Analysis", "→Capacity Analysis", "→Workload aAnalysis (steady state)" and "→Workload Analysis (fixed time period)".

**Simulation Cache.** The simulation cache stores the simulated →ADONIS models in the internal representation necessary for →simulation. Thus, the models need not be transferred into the internal representation again, if you start the simulation anew.

**Simulation Log.** Report (protocol) of a simulation run in the Simulation Component.

**Simulation Log, short version.** Compressed form of the →simulation log; used by the →offline animation function.

**Simulation Log, long version.** Detailed form of the →simulation log for replaying each step of the →simulation.

**Simulation Run.** Processing of a →process instance during the →Simulation.

**Single Sign-on (SSO).** Functionality in ADONIS which enables that the Windows system user can be imported into the ADONIS user management and therefore allow →system users working and logged in to the →domain to log into ADONIS without providing user name and password again.

**Smart-Icon.** Graphical buttons in the →component bar, the →quick-access bar etc.

**Snap Grid.** Grid according to which →objects and →bendpoints can be aligned on the →drawing area.

**SQL.** Structured Query Language. Query language for relational databases.

**SQL Server.** →Microsoft SQL Server.

**Staffware.** →Workflow Management System (owner: TIBCO, Inc.).

**Stand-alone.** A single computer system.

**Standard Model Group.** →ADONIS model group, which is created automatically with the →ADONIS database. The standard model group has the name "Models".

## Part V

**Standard User.** →ADONIS user who is created automatically together with the →ADONIS database. The standard user has the user name "Admin" (default password is "password") and cannot be deleted.

**Standard User Group.** →ADONIS user group, which is created automatically with an →ADONIS database. The standard user group has the name "ADONIS" and cannot be deleted.

**Standardised Queries.** →Queries, standardised.

**Swimlane.** A swimlane is a modelling construct to describe roles, organisational units etc. A swimlane is visualised by vertical and horizontal areas on the drawing area. The characteristic of a swimlane is that when changing its size you will also move the →objects and →relations placed on this swimlane.

**System Administrator.** Person responsible for the IT infrastructure (hardware, network, software installations and so on).

**System User.** User of the operating system (Windows) who is authenticated by logging into a →domain. In general the system has to be created by a →system administrator within the system user administration in order to be able to work with and log in to the system. System users can log in to ADONIS via →single sign-on (SSO), if this feature is provided.

**System User Administration.** Part of an operating system used to create, delete or change the settings of →system users, create, rename and delete →system user groups, as well as assign system users to system user groups.

**System User Group.** A group containing →system users. A system user group has specific access and execution rights to components of the operating system which are defined by the →system administrator.

## - T -

**Tabular Representation of a Model.** →Representation, tabular.

**Task Stack.** Stack of →activities a →performer has to execute. The size of the task stack is determined in the simulation algorithm →"Workload Analysis".

**Task stack, central.** The activities in the central task stack will be executed by the first performer who has time for it (→prioritisation).

**Task Stack, personal.** The activities in the personal task stack of a performer are exclusively executed by this performer.

**Text.** STRING; attribute type for text containing up to 3.700 arbitrary symbols (exception: attribute "Name" which is restricted to at most 240 symbols).

**Time.** TIME; attribute type for the ADONIS time format YY:DDD:HH:MM:SS (Years:Days:Hours:Minutes:Seconds).

**Time, company.** Division of time referring to the presence of a →performer in the company. A (performer's) company time may for example consists of 170 days a year and 8 hours a day.

**Time, real.** Conventional division of time, i.e. a year has 365 days and a day has 24 hours.

**Time Period.** →Attribute of →objects of the →class "Process start". The time period specifies for which period of time the value of the →attribute "→Quantity" is valid. (Used in capacity analysis).

**Tolerance Waiting Time.** Maximum waiting time before a →process instance is aborted unedited during the →simulation.

**Transformation.** →FDL-Generation.

**Transport Time.** Time needed for transporting files, documents etc.

**TXT.** ASCII-TEXT; file format in which ordinary text files are saved.

## - U -

**UDL.** **U**ser **D**efinition **L**anguage; file format in which →ADONIS users and →ADONIS user groups are saved (exported) from the →Administration Toolkit.

**UDL Export.** Functionality of the →User Management in the →Administration Toolkit. With UDL export, →ADONIS users and →ADONIS user groups can be exported into →UDL files.

**UDL Import.** Functionality of the →User Management in the →Administration Toolkit. With UDL import →UDL files (→ADONIS users and →ADONIS user groups) can be imported into ADONIS and then stored in the →ADONIS database.

**UML.** **U**nified **M**odeling **L**anguage; method of object-oriented modelling of complex software systems.

**Use Case Diagram. 1.** →UML diagram type. Interactions between a system and external people involved are described in Use Case Diagrams.

**2.** Model type of the →ADONIS BPMS BP Library.

**User.** →ADONIS user.

**User Account.** User name and password for logging into the →DBMS or the operating system.

**User Assignment.** Assignment of an →ADONIS user to one or more →ADONIS user group(s) in the →User Management of the →Administration Toolkit. This assignment makes it possible for the user to access →ADONIS model groups and →ADONIS models within the Business Process Management Toolkit.

**User Export.** Export of →ADONIS users and/or →ADONIS user groups into a →UDL file in order to transfer the data into a different →ADONIS database or make a backup. Functionality of the →User Management in the →Administration Toolkit.

**User Group.** →ADONIS user group.

**User Group List.** List of all →ADONIS user groups stored in the →ADONIS database as well as all →ADONIS users referenced in them. With the help of the user list, ADONIS user groups can be added, renamed and deleted. →user assignment can also be edited.

**User Import.** Import of →ADONIS users and/or →ADONIS user groups from a →UDL file into the →ADONIS database. Functionality of the →User Management in the →Administration Toolkit.

**User List.** List of all →ADONIS users stored in the →ADONIS database. With the help of the user list, you can add and delete →ADONIS users as well as edit their settings.

**User Management (component).** →ADONIS User Management.

**User-defined Queries.** →Queries, user-defined.

## - V -

**Validity Date.** Specifies the time from which a model or attribute profile version becomes valid. The validity of a version ends with the validity start of the next version of the same model or attribute profile.

**Versioning.** Enables the administration of different versions of a →model. in ADONIS, either a →model-related or a →time-related versioning is possible.

**Versioning, model-related.** A version number is assigned manually to each version of a →model.

**Versioning, time-related.** A →validity date is assigned to each version of a →model.

**Visio.** Graphical modelling tool (Owner: Microsoft Corp.).

**Visualised Attribute Value.** The →attribute value of an →object or a →connector which is displayed on the →drawing area (g.g. Name of an "Activity", transition condition of a "Subsequent" relation).

## - W -

**Waiting Time.** Time during which an →activity of a →business process cannot yet be executed, as the person due to execute it is still busy working on something else; i.e. the activity is ready to be executed but must first queue for a while.

**WebSphere MQ.** →Workflow Management System, successor of FlowMark and MQ Series Workflow (owner: IBM).

**Width Search.** Process to go through objects, i.e. to automatically process the objects and relations of a model in the RTF generation in the →Documentation Component. Starting from a "Process start" object, all objects which are directly connected to this start object, will be processed gradually. When all objects which are directly connected to this start object have been processed, one of these directly connected objects will be selected as a new start object and the process will recur. This will be carried out for all objects. (see also →depth search)

**Window Panel.** Title bar of an →ADONIS component's window (→ADONIS window).

**Windows System User.** →System user.

**Workflow Management System (WMS).** Computer system that controls the execution of →business processes. The most prominent task of a Workflow management system is to delegate business process activities to the organisation's employees.

**Working Environment.** (= organisational structures); structures (e.g. departments and roles), →performers and →resources of an organisation. The working environment of an organisation is represented in ADONIS in →Working Environment models.

**Working Environment Library.** Contains →classes and →relations for →modelling the →Working Environment as well as description, layout, analysis and simulation definitions. The →classes of a Working Environment library are derived from the classes of the Working Environment meta model. A →Working Environment model always refers to exactly one Working Environment library. Working Environment libraries are defined during ADONIS →customising.

**Working Environment Meta Model.** Pre-defined →classes for →modelling Working Environments in ADONIS. The classes in a Working Environment library are derived from the classes contained in the Working Environment meta model.

**Working Environment Model.** 1. →Model of a Working Environment. Results from instantiating →classes of a →Working Environment library.

2. Model type of the →ADONIS BPMS WE Library.

**Workspace (Working Area).** Main part of the ADONIS window, usually situated below the →component bar/→quick-access bar. The →modelling windows are displayed in the workspace.

**Workload Analysis.** Simulation algorithm in the →Simulation Component of the →Business Process Management Toolkit, based on queuing theory. The simulation runs "on the time axis". The results are the number of →cycle times and →waiting times depending on the capacity/amount of work of →performers and →resources. The input for the Workload Analysis is an →application model. A Workload Analysis can be run based on a →steady state or a →fixed time period basis. The results of the Workload Analysis are displayed in the →ADONIS browser.

**Workload Analysis, fixed-time period.** →Workload Analysis, in which the length of the initialisation phase and the calculation (result measuring) phase and the types of results calculated (input parameters) are defined by the user.



**Workload Analysis, steady-state view.** →Workload Analysis, in which the length of the oscillation phases and the calculation period depend on the number of simulation runs.

**Write Access.** →Access right granted to an ADONIS user group to an →ADONIS model group and the →ADONIS models referenced within it. With this access right, you can locally change as well as save a model's content.

## - X -

**XML.** EXtensible Markup Language; file format in which →ADONIS models can be stored (exported).

**XML Export.** Functionality in the →Import/Export Component of the →Business Process Management Toolkit. Using the XML export, →ADONIS models can be exported to →XML files.

**XML Import.** Functionality in the →Import/Export Component of the →Business Process Management Toolkit. Using the XML import, →XML files (→ADONIS models) can be imported to ADONIS and stored in the →ADONIS database.

## 5. Index

### A

- ADONIS 11
  - Hint 13
  - New features in version 3.9 5
  - Product palette 20
- ADONIS 3.0x users 34
- ADONIS 3.5x users 35
- ADONIS 3.6 users 35
- ADONIS 3.7 users 35
- ADONIS 3.81 users 35
- ADONIS Administration Toolkit 16
  - Attribute Profile Management 16
  - Component Management 16
  - Library Management 16
  - Model Management 16
  - User Management 16
- ADONIS Business Process Management Toolkit 18
  - Acquisition 18
  - Analysis 18
  - Evaluation 18
  - Import/Export 18
  - Modelling 18
  - Simulation 18
- ADONIS database tables (Microsoft SQL Server) 188
- ADONIS databases 77
  - Client/Server installation 146
- ADONIS DB tables (Informix) 172
- ADONIS DB tables(ORACLE) 177
- ADONIS DB2 databases 78
  - create 78
  - create new 82
  - create within a previously prepared DB 79
  - restore 85
  - save 84
- ADONIS Installation 27
  - Advice for HOMER 3.7 users 35
  - Advice for ADONIS 3.0x users 34
  - Advice for ADONIS 3.5x users 35
  - Advice for ADONIS 3.6 users 35
  - Advice for ADONIS 3.7 users 35
  - Advice for ADONIS 3.81 users 35
  - After the installation 58
  - After the installation (Overview) 37
  - Appendix 146
  - Client/Server installation 146
  - components 28
  - Hardware recommendations 28
  - Installation procedure 38
  - Installation program 36
  - Overview 28
  - Preparation 28
  - prerequisites 32
  - Software requirements 30
- ADONIS installation appendix 146
- ADONIS manuals 3
- ADONIS MSDE Database maintenance 99
  - Backup database 102
  - Change password of MSDE default administrator "sa" 104
  - Create database 100
  - Delete database 101
  - Restore database 103
  - Show databases 101
- ADONIS Oracle databases 91
  - create 91
  - create within an existing DB 92
  - restore 94
  - save 94
- ADONIS SQL Server databases 95
  - Create 95
  - restore 98
  - save 98
- ADONIS uninstall 37
- ADONIS-DB tables (DB2) 168
- ADONIS-Informix databases 87
  - backup 90
  - create 87
  - create within a previously prepared DB 88
  - restore 90
- After the ADONIS installation 58
  - Change password 60
  - Create ADONIS database 58
  - Create ADONIS database connection (Client) 58
  - Create database selection list 60
  - Enter command line arguments 59
- After the installation (Overview) 37
  - Client 37
  - Server 37
  - Stand-alone 37
- Analysis 18
- Attribute Profile Management 16

### B

- Backup an Informix database 90
- Backup Oracle database 94
- Backup SQL Server database 98
- Binding of CLI-packages 165

### C

- Catalogue DB2 databases 165
- Codepages 156
- Component Management 16
- Configure ODBC data source 170
- Configure ODBC data source for SQL Server (Client) 183
  - ODBC driver v3.81 (Example) 184
- Create a DB2 database 82
- Create an ADONIS database (Oracle) 92

- Create an ADONIS database (DB2) 79
- Create an ADONIS DB (Informix) 88
- Create an ADONIS Oracle database 91
  - create within an existing DB 92
  - Hardware recommendations 91
  - Install Single-Sign-on functionality later 92
  - Software requirements 91
- Create an DB2 database 78
  - create new 82
  - create within a previously prepared DB 79
  - Hardware recommendations 78
  - Install Single-Sign-on functionality later 79
  - Software requirements 78
- Create SQL Server Database 95
  - Hardware recommendations 95
  - Software requirements 95
- Creating ADONISDB (MS SQL Server) 96
- Creating an ADONIS Informix database 87
  - create within a previously prepared DB 88
  - Hardware recommendations 87
  - Install Single-Sign-on functionality later 88
  - Software requirements 87

## D

- Database administration 77
  - Appendix 162
- Database administration appendix 162
  - DB2 162
    - DB2 for Windows 2000 (Stand-alone) 169
    - DB2 for Windows 95 (Stand-alone) 170
    - DB2 for Windows 98 (Stand-alone) 170
    - DB2 for Windows ME (Stand-alone) 170
    - DB2 for Windows NT (Stand-alone) 169
    - DB2 for Windows XP (Stand-alone) 169
  - INFORMIX 170
  - Microsoft Database Engine 189
  - Microsoft SQL server 178
  - ORACLE 173
- Database instance preparation with script template 175
- Database preparation (INFORMIX) 171
- Database preparation (ORACLE) 174
  - Database instance preparation with script template 175
- Database set-up (DB2) 164
- Database set-up (Microsoft SQL Server) 178
  - ADONIS database tables 188
  - Configure ODBC data source - Client 183
  - Configure ODBC data source for ODBC driver (v3.81) (Example) 184
  - MS SQL Server 2000 (example) 179
  - Server 178
- Database system "DB2" 78
  - Create an ADONIS database 78
- Database system "Informix" 87
  - Client/Server installation 146
  - Create an ADONIS database 87
- Database system "Microsoft SQL Server" 95
  - Client/Server installation 147
  - Create ADONISDatabase 95
  - Creating ADONISDB (MS SQL Server) 96
  - Install Single-Sign-on functionality later 96
- Database system "Oracle" 91
  - Client/Server installation 147

- Create an ADONIS database 91
- Database system MSDE 99
  - ADONIS Database maintenance 99
  - Backup database 102
  - Change password of MSDE default administrator "sa" 104
  - Create database 100
  - Delete database 101
  - Install Single-Sign-on functionality later 105
  - Restore database 103
  - Show databases 101
  - Software requirements (MSDE Runtime) 99
- DB 78
  - Create an ADONIS database 78
  - Install Single-Sign-on functionality later 79
- DB2 162
  - ADONIS database tables 168
  - Binding of CLI-packages 165
  - Catalogue DB2 databases 165
  - Database set-up 164
    - for Windows 2000 (Stand-alone) 169
    - for Windows NT (Stand-alone) 169
    - for Windows XP (Stand-alone) 169
  - Recommended parameters for database configuration 166
  - Re-organisation of an ADONIS database 167
  - Setting up network connections 162
  - Setting up network connections on the Client 163
  - Setting up network connections on the server 163
  - Update catalogue statistics 166
- DB2 for Windows 2000 (Stand-alone) 169
- DB2 for Windows 95 (Stand-alone) 170
- DB2 for Windows 98 (Stand-alone) 170
- DB2 for Windows ME (Stand-alone) 170
- DB2 for Windows NT (Stand-alone) 169
- DB2 for Windows XP (Stand-alone) 169
- Directory structure 147

## E

- Error Messages 107
  - [acnumchk-01] 107
  - [acnumchk-02] 107
  - [acnumchk-03] 108
  - [acnumchk-04] 108
  - [acnumchk-05] 108
  - [acnumchk-06] 108
  - [acnumchk-07] 108
  - [aconfui-01] 109
  - [aconfui-03] 109
  - [aconfui-04] 109
  - [aconfui-05] 109
  - [aconfui-10] 109
  - [aconfui-12] 109
  - [aconfui-13] 110
  - [aconfui-14] 110
  - [aconfui-15] 110
  - [aconfui-16] 110
  - [aconfui-17] 110
  - [aconfui-18] 110
  - [acregchk-01] 111
  - [acregchk-02] 111
  - [acregchk-03] 111

Part V

[acregchk-04]	111	[aleo-27]	124
[acregchk-05]	111	[aleo-28]	124
[adbacc-01]	112	[aleo-29]	124
[adbadm-01]	112	[aleo-30]	124
[adbback-01]	112	[aleo-31]	125
[adbback-02]	112	[aleo-32]	125
[adbback-03]	113	[aleo-34]	125
[adbback-04]	113	[aleo-35]	125
[adbback-05]	113	[aleo-36]	125
[adbback-06]	113	[aleo-37]	126
[adbback-07]	113	[aleo-38]	126
[adbback-08]	113	[aleo-39]	126
[adbinst-01]	114	[aleo-40]	126
[adbinst-02]	114	[asqladm-01]	126
[adbinst-03]	114	[asqladm-02]	127
[adbinst-04]	114	[asqladm-03]	127
[adbinst-05]	114	[asqladm-04]	127
[adbinst-06]	115	[asqladm-05]	127
[adbinst-07]	115	[asqladm-06]	127
[adbinst-08]	115	[asqladm-07]	128
[adbinst-09]	115	[asqladm-08]	128
[adbinst-10]	115	[asqladm-09]	128
[adbinst-11]	115	[asqladm-10]	128
[adbinst-12]	116	[asqladm-11]	128
[adbinst-13]	116	[asqladm-12]	129
[adbinst-14]	116	[asqladm-13]	129
[adbinst-15]	116	[asqladm-14]	129
[adbinst-16]	116	[asqladm-15]	129
[adbinst-18]	117	[asqladm-16]	129
[adbinst-19]	117	[asqladm-17]	129
[adbinst-20]	117	[asqladm-18]	130
[adbinst-21]	117	[asqladm-19]	130
[adbrest-01]	117	[asqladm-20]	130
[adbrest-02]	118	[asqladm-21]	130
[adbrest-03]	118	[asqladm-22]	130
[adbrest-04]	118	[asqladm-23]	131
[adbrest-05]	118	[asqladm-24]	131
[adbrest-06]	118	[asqladm-25]	131
[adbrest-07]	119	[asqladm-27]	131
[adbrest-08]	119	[averdate-01]	131
[adbrest-09]	119	[averdate-02]	131
[aexinst-01]	119	[averdate-04]	132
[aleo-01]	119	[averdate-05]	132
[aleo-02]	119	[averdate-06]	132
[aleo-03]	120	[averdate-07]	132
[aleo-04]	120	[averdate-08]	132
[aleo-05]	120	[averdate-09]	133
[aleo-06]	120	[averdate-10]	133
[aleo-08]	120	[averdate-11]	133
[aleo-09]	121	[averdate-12]	133
[aleo-10]	121	[averdate-13]	133
[aleo-13]	121	[averdate-14]	134
[aleo-14]	121	[averdate-15]	134
[aleo-15]	121	[averdate-16]	134
[aleo-16]	122	[averdate-17]	134
[aleo-17]	122	[averdate-18]	135
[aleo-18]	122	[averdate-19]	135
[aleo-19]	122	[averdate-20]	135
[aleo-20]	122	[averdate-21]	135
[aleo-21]	123	[averdate-22]	136
[aleo-22]	123	[averdate-23]	136
[aleo-23]	123	[averdate-24]	136
[aleo-24]	123	[averdate-25]	136
[aleo-25]	123	[averdate-26]	136
[aleo-26]	124	[averdate-27]	137

- [averdate-28] 137
- [averdate-29] 137
- [averdate-30] 137
- [averdate-31] 138
- [averdate-32] 138
- [averdate-33] 138
- [averdate-34] 138
- [averdate-35] 139
- [averdate-36] 139
- [averdate-37] 139
- [averdate-38] 139
- [averdate-39] 140
- [averdate-40] 140
- [averdate-41] 140
- [averdate-42] 140
- [averdate-43] 140
- [averdate-44] 141
- [averdate-45] 141
- [averdate-46] 141
- [averdate-47] 141
- [averdate-48] 141
- [averdate-49] 141
- [averdate-50] 142
- [averdate-51] 142
- [averdate-52] 142
- [averdate-53] 142
- [averdate-54] 142
- [averdate-55] 143
- Evaluation 18
  
- F**
- File structure 148
  
- G**
- Glossary 190
  
- H**
- Hardware recommendations 95
- Hardware recommendations (ADONIS Installation) 28
  - Client 29
  - Server 29
  - Stand-alone 28
- HOMER 3.7 users 35
- HOMER installation 68
  
- I**
- Import/Export 18
- Information Acquisition 18
- Informix 87
  - Create an ADONIS database 87
  - Install Single-Sign-on functionality later 88
- INFORMIX 170
  - ADONIS database tables 172
  - Configure ODBC data source 170
  - Database preparation 171
  - Install Loopback connection (Windows 2000) 171
  - Install Loopback connection (Windows NT) 171
- Install Loopback connection (Windows XP) 171
  - Setting up network connections 170
  - Update catalogue statistics 172
- Install Loopback connection (Windows 2000) 171
- Install Loopback connection (Windows NT) 171
- Install Loopback connection (Windows XP) 171
- Install Single-Sign-on functionality later (DB2) 79
- Install Single-Sign-on functionality later (Informix) 88
- Install Single-Sign-on functionality later (MS SQL Server) 96
- Install Single-Sign-on functionality later (MSDE) 105
- Install Single-Sign-on functionality later (Oracle) 92
- Installation 27
  - ADONIS 38
  - ADONIS components 28
  - ADONIS installation program 36
  - After the ADONIS installation 58
  - Hardware recommendations 28
  - HOMER 68
  - prerequisites 32
  - Software requirements 30
- Installation prerequisites (ADONIS-Installation) 32
  - Client 33
  - Server 33
  - Stand-alone 32
- Installation procedure 38
  - Client 53
  - MSDE Stand-alone 43
  - Server 48
  - Stand-alone 38
- Installation program 36
  - Client 36
  - Server 36
  - Stand-alone 36
- Instructions for ADONIS installation in a Client/Server environment 146
  - DB2 146
  - Informix 146
  - Microsoft SQL Server 147
  - Oracle 147
  
- L**
- Language codes 156
- Language tables 156
- Library Management 16
  
- M**
- Microsoft Database Engine (MSDE) 189
  - uninstalling 189
- Microsoft SQL server 178
  - Configure ODBC data source - Client 183
  - Configure ODBC data source for ODBC driver (v3.81) (Example) 184
  - Database set-up 178
  - Database set-up - Server 178

- ODBC driver v2000.80.194.0 and SQL Server 2000 (important note) 183
- Update catalogue statistics 187

Model Management 16

Modelling 18

MSDE Runtime 99

- ADONIS Database maintenance 99

- Backup database 102

- Change password of MSDE default administrator "sa" 104

- Create database 100

- Delete database 101

- Install Single-Sign-on functionality later 105

- Restore database 103

- Show databases 101

## O

- ODBC driver v2000.80.194.0 and SQL Server 2000 (important note) 183

Oracle 91

- Create an ADONIS database 91

- Install Single-Sign-on functionality later 92

ORACLE 173

- ADONIS database tables 177

- Define Oracle Network Service Name 174

- Recommended database configuration parameters 176

- Server 173

- Update catalogue statistics 176

## P

Procedure to install ADONIS in a Client/Server environment 146

- DB2 146

- Informix 146

- Microsoft SQL Server 147

- Oracle 147

## R

Recommended database configuration parameters 176

Recommended parameters for database configuration 166

Restore an ADONIS DB2 database 85

Restore an Informix database 90

Restore Oracle database 94

Restore SQL Server database 98

## S

Save DB2 database 84

Setting up network connections 170

Setting up network connections (DB2) 162

- Client 163

- Server 163

Set-up network connections (ORACLE) 173

- Database instance preparation 174

- Define Oracle Network Service Name 174

- Server 173

Simulation 18

Software requirements 95

Software requirements (ADONIS Installation) 30

- Client 32

- Server 31

- Stand-alone 30

Software requirements (MSDE Runtime) 99

SQL Server 95

- Create ADONIS Database 95

- Install Single-Sign-on functionality later 96

Start ADONIS 62

Start ADONIS (Single-Sign-on) 64

Start ADONIS WebService 66

## T

Trademarks 14

## U

Uninstall ADONIS 75

- Preparation 74

Uninstall HOMER 76

- Preparation 74

Uninstalling 73

- Preparation 74

uninstalling MSDE 189

Update catalogue statistics (DB2) 166

Update catalogue statistics (Informix) 172

Update catalogue statistics (Microsoft SQL Server) 187

Update catalogue statistics (ORACLE) 176

User Management 16



